



PATIENT

Bones Choe

PRESENTING CLINICAL SIGNS

looking for a tumor chest >abdomen

SPECIES

Canine

COMPUTED TOMOGRAPHIC STUDY OF THE THORAX & ABDOMEN

Plain studies available for review.

BREED

Pitbull

COMPUTED TOMOGRAPHIC FINDINGS

Thorax

A 5mm sized irregular shaped soft tissue attenuating subpleural interstitial nodule is seen in the lateral, caudal, and ventral aspect of the left caudal lung lobe. The remainder of the lung presents within age related normal limits. No evidence of structural changes of the bronchial tree is seen.

SEX

M

The tracheobronchial and mediastinal lymph nodes present within normal limits.

No significant cardiomegaly is noted.

AGE

5 Years

Abdomen

The assessment is limited to the availability of a plain study only. The liver and spleen are not fully included in the collimated field of view.

INTERPRETED BY

Nele Eley, DVM
Dr. med. Vet. DipECVDI

Asymmetric enlargement of the left kidney with a soft tissue attenuating irregular shaped mass effect within the cranial pole of the left kidney is seen. Overall length of the left kidney is 9.0 cm and 6.0 cm width versus 6.0 x 4.0 cm on the right side. The right kidney presents within normal limits in the plain study.

HOSPITAL NAME

Animal Surgical
Center

No abnormality of the adrenal glands, gastrointestinal tract, abdominal lymph nodes, visible parts of the liver and spleen is seen.

COMPUTED TOMOGRAPHIC DIAGNOSIS

- Asymmetric organomegaly of the left kidney.
- Small single subpleural interstitial nodule within the left caudal lung lobe.

REFERRING VET

Grady Animal
Hospital

INTERPRETATION OF THE FINDINGS & FURTHER RECOMMENDATIONS

The assessment is limited to the availability of a plain study that does not allow to finally ascertain the presence of a soft tissue mass within the left kidney. Cavitary lesions such as cyst, asymmetric hydronephrosis, abscess, and hematoma are potential differential diagnoses to a renal neoplasia. Consider further definition by adding a post-IV contrast study, ultrasound, and/or renal sampling. If results of a prior ultrasonographic study are available already, these should be correlated with the pertinent CT findings. No structural abnormality of the right kidney was seen.

INVOICE

47989

DATE

10-20-21

The subpleural interstitial nodule within the left caudal lung lobe is likely to represent a fibrotic nodule rather than being suspicious for metastatic disease.



PATIENT

Bones Choe

SPECIES

Canine

BREED

Pitbull

SEX

M

AGE

5 Years

INTERPRETED BY

Nele Eley, DVM
Dr. med. Vet. DipECVDI

HOSPITAL NAME

Animal Surgical
Center

REFERRING VET

Grady Animal
Hospital

INVOICE

47989

DATE

10-20-21

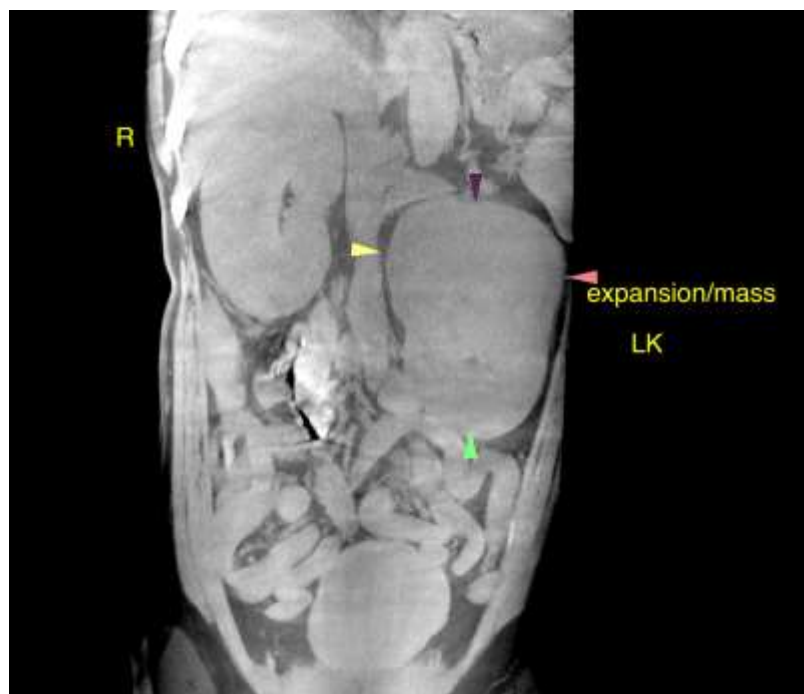



PATIENT

Bones Choe

The information and recommendations provided are based on the images presented by the referring veterinarian. No evaluation can be communicated regarding pathology that was not visible in the image/video clips provided.

SPECIES

Canine

Thank you for this referral. If the clinical or image interpretation does not parallel your findings or if I can be of any further assistance please contact me.

BREED

Pitbull

Nele Eley, DVM, Dr. med. vet., DipECVDI
European Specialist in Veterinary Diagnostic Imaging, Cert. Radiology,
Senior lecturer University of Giessen, Germany, Veterinary Faculty, Department of Radiology
Nele.Eley@sonopath.com

SEX

M

AGE

5 Years

INTERPRETED BY

Nele Eley, DVM
Dr. med. Vet. DipECVDI

HOSPITAL NAME

Animal Surgical
Center

REFERRING VET

Grady Animal
Hospital

INVOICE

47989

DATE

10-20-21