

**PATIENT PRESENTING CLINICAL SIGNS**

Opalo Garza Frequent anal glands rupture.
Abnormal PE/Chem/CBC/UA Results: heart murmur 4-5/6 overweight

SPECIES COMPUTED TOMOGRAPHIC STUDY OF THE PELVIS

Canine Plain and post contrast studies available for review.

COMPUTED TOMOGRAPHIC FINDINGS**BREED**

The patient has a history of frequent anal gland rupture.

Cavalier King Charles
Spaniel

The left and right anal gland are moderately distended with fluid attenuating material. The left anal gland measures 5mm in diameter and the right anal gland measures 9mm in diameter. The lining of the anal glands appears mildly thick but is even in thickness and smoothly delineated. Mild peripheral soft tissue swelling with no evidence of peripheral fat stranding, abscess formation, or perforation to the rectum or perianal soft tissues is seen. There is no evidence of a soft tissue mass.

SEX

Neutered Male

The sacral, hypogastric, and medial iliac lymph nodes present within normal limits.

AGE

5 Years, 2 Months

Focal left sided mineralization of the dura mater is seen level with L6/7 within the lumbar spine.

Mild osteophyte formation of the right femoral trochlea is noted.

COMPUTED TOMOGRAPHIC DIAGNOSIS**INTERPRETED BY**

Nele Eley (Ondreka),
DVM Dr. med. vet.,
DipECVDI

- Bilaterally distended anal sacs with signs of mild peripheral inflammation.
- Incidental mineralization of the dura mater in the lumbar spine.

INTERPRETATION OF FINDINGS & FURTHER RECOMMENDATIONS

At this time, there is no evidence of anal gland abscess formation, drainage tract formation, or a soft tissue mass. Anal gland inflammation is considered likely based on the CT findings.

HOSPITAL NAME

Mobile Pet Imaging

REFERRING VET

Meaux

INVOICE

54718

DATE

10-19-22



PATIENT

Opalo Garza

SPECIES

Canine

BREED

Cavalier King Charles
Spaniel

SEX

Neutered Male

AGE

5 Years, 2 Months

INTERPRETED BY

Nele Eley (Ondreka),
DVM Dr. med. vet.,
DipECVDI

HOSPITAL NAME

Mobile Pet Imaging

REFERRING VET

Meaux

INVOICE

54718

DATE

10-19-22

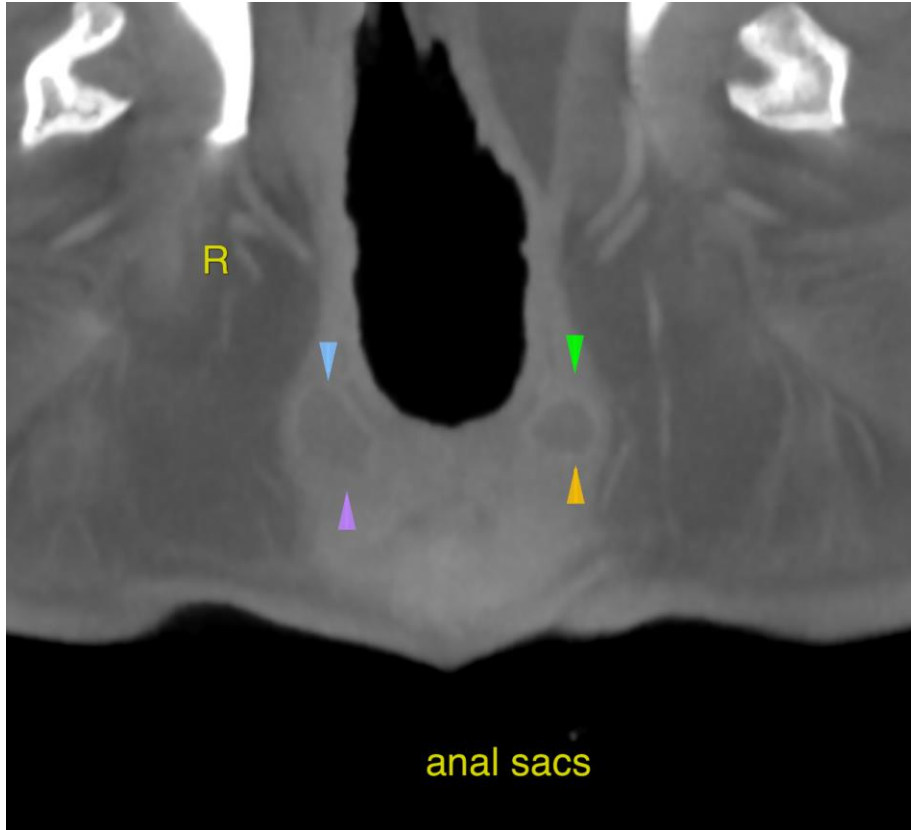

The information and recommendations provided are based on the images presented by the referring veterinarian. No evaluation can be communicated regarding pathology that was not visible in the image/video clips provided.

Thank you for this referral. If the clinical or image interpretation does not parallel your findings or if I can be of any further assistance please contact me.

Nele Eley (Ondreka), DVM, Dr. med. vet., DipECVDI
European Specialist in Veterinary Diagnostic Imaging, Cert. Radiology,
Senior lecturer University of Giessen/Germany, Veterinary Faculty, Department of Radiology.
Nele.Eley@sonopath.com