



PATIENT

Callie Rogers

PRESENTING CLINICAL SIGNS

History of intermittent urinary incontinence. Dribbling noticed occasionally and intermittent bed wetting. Dribbling seems inconsistent with time (not just at rest) and appears to occasionally get better. Urinalysis was unremarkable. No neurological deficits either. Suspect ectopic ureters.

SPECIES

Canine

COMPUTED TOMOGRAPHIC STUDY OF THE ABDOMEN

Plain and multiple post contrast studies available for review. The study is right/left flipped.

BREED

Soft Coated Wheaton

COMPUTED TOMOGRAPHIC FINDINGS

The serosal fat presents normal attenuation behavior. There is no evidence of peritoneal effusion or peritonitis.

SEX

FS

Both kidneys present within normal limits for size, shape and organ architecture. After contrast administration a bilaterally symmetric and uniform nephro- and pyelogram is noted. The ureters are nondilated and show regular signs of peristalsis. The ureteral papillae are situated approximately 10mm to the interpolated vesicourethral junction level. The jet directions are appropriate. There is no evidence of urethral leakage throughout the study. The positions of the urinary bladder and urinary bladder neck are considered within normal limits.

AGE

1 Year

The adrenal glands are within normal limits for size, shape and organ architecture.

INTERPRETED BY

Nele Eley, DVM
Dr. med. Vet. DipECVDI

Both liver and spleen present with normal shape, even surface, uniformly attenuating parenchyma and homogeneous contrast enhancement, unremarkable.

The pancreas is evenly contoured, the pancreatic parenchyma is homogeneous and presents uniform contrast enhancement.

HOSPITAL NAME

Bridgwater
Veterinary Hospital
and Wellness Centre

The position, delineation, wall and content of the gastrointestinal tract are considered within normal limits throughout.

The bony and surrounding soft tissue structures reveal no abnormalities.

COMPUTED TOMOGRAPHIC DIAGNOSIS

- Normal CT findings of the abdomen with no evidence of ureteral ectopia.

REFERRING VET

Dr. Moritz

INTERPRETATION OF THE FINDINGS & FURTHER RECOMMENDATIONS

The CT study does not reveal evidence of congenital abnormality of the urinary tract. There is no ureteral ectopia. Both ureteral papillae are at a normal level and well cranial to the vesicourethral junction level with regular jets of urine/contrast media into the urinary bladder. Presence of urinary tract infection, bladder dyssynergia, juvenile or post-castration incontinence are potential differential diagnoses.

INVOICE

54708

The lumbar spine did not reveal structural abnormality.

DATE

10-18-22



PATIENT

Callie Rogers

SPECIES

Canine

BREED

Soft Coated Wheaton

SEX

FS

AGE

1 Year

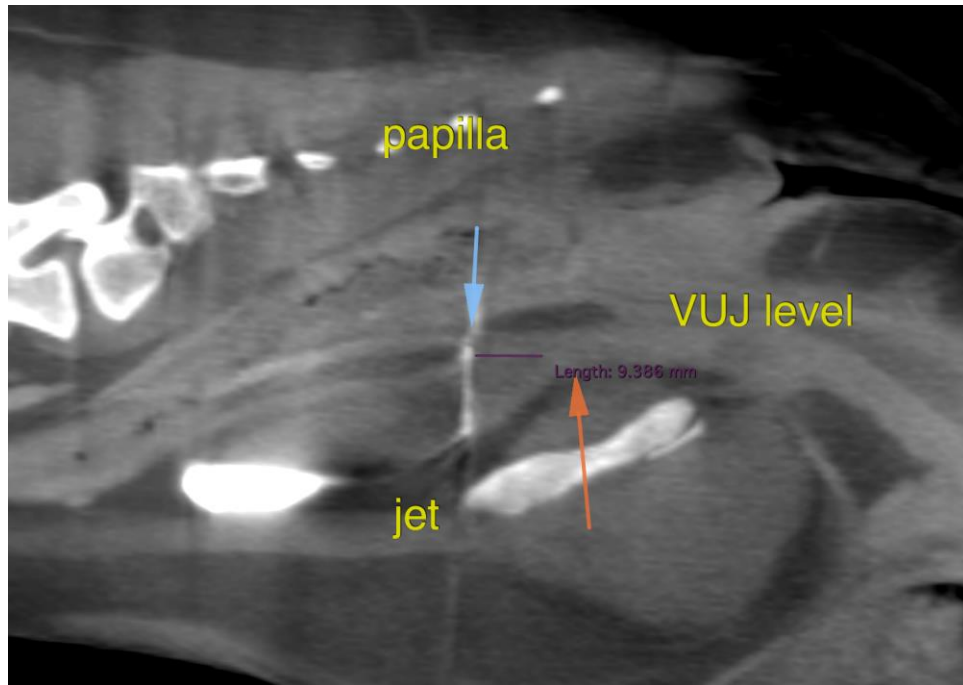

INTERPRETED BY

Nele Eley, DVM
Dr. med. Vet. DipECVDI

The information and recommendations provided are based on the images presented by the referring veterinarian/sonographer. No evaluation can be communicated regarding pathology that was not visible in the image/video clips provided.

Thank you for this referral. If the clinical or image interpretation does not parallel your findings or if I can be of any further assistance please contact me.

HOSPITAL NAME

Bridgwater
Veterinary Hospital
and Wellness Centre

Nele Eley, DVM, Dr. med. vet., DipECVDI
European Specialist in Veterinary Diagnostic Imaging, Cert. Radiology,
Senior lecturer University of Giessen, Germany, Veterinary Faculty, Department of Radiology
Nele.Eley@sonopath.com

REFERRING VET

Dr. Moritz

INVOICE

54708

DATE

10-18-22