

**PATIENT**

Marcel Kurtenbach

PRESENTING CLINICAL SIGNS

Previously diagnosed in October of 2016 with bilateral elbow dysplasia, noted radioulnar incongruity with sclerosis of the ulnar trochlear notches bilaterally. Periarticular osteophyte formation at this time as well. Was discussed that surgery would not likely benefit patient due to extent of changes noted. Owner would like reassessment of the elbows as patient is aging and occasionally shows discomfort in the front limbs.

SPECIES

Canine

Abnormal PE/Chem/CBC/UA Results: Ambulating normally during examination. No head-bobbing or lameness appreciated. Owner reports weight shifting in the front limbs at home. Patient is overweight, BCS 8/9.

BREED

Golden Ret

RADIOGRAPHIC STUDY OF THE ELBOWS

Mediolateral and craniocaudal views of both elbows totaling 3 images available for review in jpeg format.

SEX

Male

RADIOGRAPHIC FINDINGS

Blurring and decreased opacity of the cranial contour of the medial coronoid process is seen in both elbows.

AGE

8

There is deep subtrochlear notch sclerosis of the ulnar and radioulnar incongruity.

A large amount of periarticular osteophytes is present in both elbows.

INTERPRETED BY

Nele Eley, DVM
Dr. med. Vet. DipECVDI

The craniocaudal view shows flattening and sclerosis of the medial humeral condyles, and subchondral bone and moderate enthesophytosis in the medial humeral epicondyles.

RADIOGRAPHIC DIAGNOSIS

- Bilateral medial coronoid pathology with kissing lesions of the medial humeral condyle, severe osteoarthritis, and flexor enthesopathy.

HOSPITAL NAME

Gentle Doctor Animal
Hospital

INTERPRETATION OF THE FINDINGS & FURTHER RECOMMENDATIONS

The radiographic study reveals severe secondary osteoarthritic changes with evidence of chronic bilateral flexor enthesopathy in both elbows. The presence of subchondral bone defects in the medial humeral condyles suggests presence of kissing lesions/medial compartment syndrome with cartilage breakdown in the medial compartment.

REFERRING VET

Sergio Valadez

INVOICE

47839

DATE

10-18-21



PATIENT

Marcel Kurtenbach

SPECIES

Canine

BREED

Golden Ret

SEX

Male

AGE

8

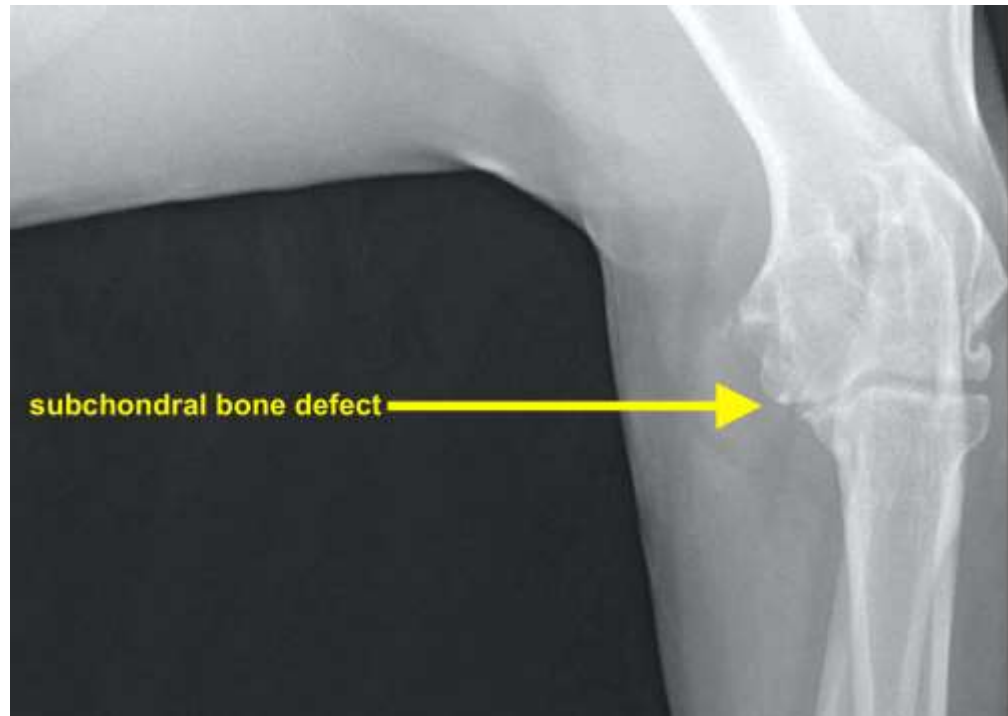

INTERPRETED BY

Nele Eley, DVM
Dr. med. Vet. DipECVDI

The information and recommendations provided are based on the images presented by the referring veterinarian. No evaluation can be communicated regarding pathology that was not visible in the image/video clips provided.

HOSPITAL NAME

Gentle Doctor Animal
Hospital

Thank you for this referral. If the clinical or image interpretation does not parallel your findings or if I can be of any further assistance please contact me.

REFERRING VET

Sergio Valadez

Nele Eley, DVM, Dr. med. vet., DipECVDI
European Specialist in Veterinary Diagnostic Imaging, Cert. Radiology,
Senior lecturer University of Giessen, Germany, Veterinary Faculty, Department of Radiology
Nele.Eley@sonopath.com

INVOICE

47839

DATE

10-18-21