

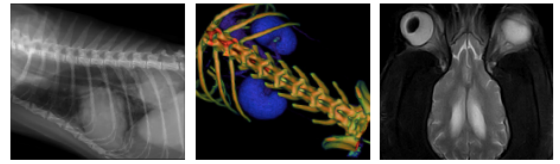

PATIENT	PRESENTING CLINICAL SIGNS
Whitey Moehring	CHECK EYE, HEART History: P IS HERE TO CHECK EYE, Acute onset of cloudy left eye, decreased vision. Decreased appetite since starting metacam for poss lower back IVDD
SPECIES	Abnormal PE/Chem/CBC/UA Results: Hydration: N Mentation: BAR EENT: hyphema anterior chamber, diffuse corneal edema OS. Positive menace ou. Pupils same size Oral Cavity: overall looks good, unable to see caudal PM's and molars Lymph Nodes: N Skin: N CV/Respiratory: 4/6 left sys murmur Abd/GI: N Uro/Perineum: N Musculoskeletal: No neck or back pain. Neurological: +/- subtle cp deficits both rear legs
Canine	
BREED	RADIOGRAPHIC STUDY OF THE THORAX
Chihuahua	Right lateral and ventrodorsal views provided for review, totaling 2 images.
	RADIOGRAPHIC FINDINGS
SEX	The surrounding bony structures are within normal limits.
Neutered Male	The stomach is post-prandial.
AGE	The radiographic study reveals no significant overall enlargement of the cardiac silhouette. Minimal loss of the caudal cardiac waist is seen. The vertebral heart score (10.2) is within the reference range. There is no evidence of pulmonary venous congestion or cardiogenic pulmonary edema.
10 Years 6 Months	The cranial mediastinum presents the expected soft tissue opacity. The mediastinal width is less than twice the width of the vertebral column at the same level.
INTERPRETED BY	The trachea is normal in diameter and presents the anticipated course. The luminal outline of the trachea is smooth.
Nele Eley (Ondreka), DVM Dr. med. vet., DipECVDI	The bronchial tree presents with thin walls and tapers uniformly towards the periphery as expected.
HOSPITAL NAME	The lung parenchyma presents the expected architecture and opacity. The intrapulmonary vascular branching is seen up to the third order lung vessels.
DPC Vet Hospital	The diaphragm is well delineated with even surface and the expected mild cranial bulging of the diaphragmatic cupola.
REFERRING VET	RADIOGRAPHIC DIAGNOSIS
Dr. Feldt	<ul style="list-style-type: none"> • Radiographic potential for mild left atrial enlargement, no evidence of congestive heart failure • Normal age related presentation of the lung and bronchial tree
INVOICE	INTERPRETATION OF FINDINGS & FURTHER RECOMMENDATIONS
26352	The radiographic presentation of the cardiac silhouette reveals no evidence of overall enlargement. Mild left atrial enlargement is a potential. However, there are no radiographic signs of decompensation. The lung and bronchial tree are considered within age related normal limits.
DATE	
10/15/21	



PATIENT

Whitey Moehring

SPECIES

Canine

BREED

Chihuahua

SEX

Neutered Male

AGE

10 Years 6 Months

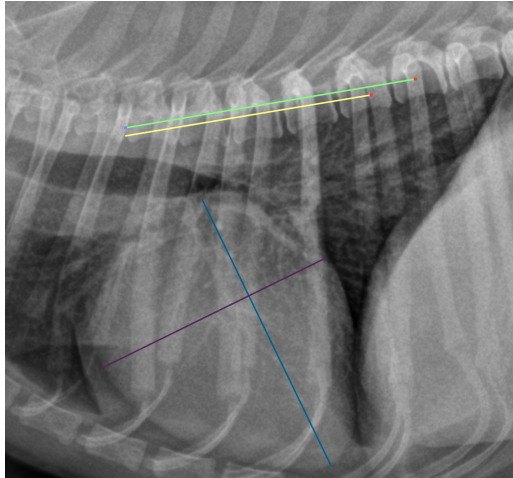

The information and recommendations provided are based on the images presented by the referring veterinarian. No evaluation can be communicated regarding pathology that was not visible in the image/video clips provided.

Thank you for this referral. If the clinical or image interpretation does not parallel your findings or if I can be of any further assistance please contact me.

INTERPRETED BY

Nele Eley (Ondreka),
DVM Dr. med. vet.,
DipECVDI

Nele Eley (Ondreka), DVM, Dr. med. vet., DipECVDI
European Specialist in Veterinary Diagnostic Imaging, Cert. Radiology,
Senior lecturer University of Giessen/Germany, Veterinary Faculty, Department of Radiology.
Nele.Eley@sonopath.com

HOSPITAL NAME

DPC Vet Hospital

REFERRING VET

Dr. Feldt

INVOICE

26352

DATE

10/15/21