



**PATIENT**

Maya Green

**PRESENTING CLINICAL SIGNS**

Watery diarrhea, decreased appetite, decreased stamina for last week. Has lost muscle mass. No vomiting.  
Abnormal PE/Chem/CBC/UA Results: PE WNL. Labwork pending.

**SPECIES**

Canine

**RADIOGRAPHIC STUDY OF THE THORAX & ABDOMEN**

Right/left lateral and ventrodorsal views of the thorax and abdomen each totaling 6 images available for review.

**BREED**

Spaniel Mix

**RADIOGRAPHIC FINDINGS**

**Thorax**

The surrounding bony structures are within normal limits.

**SEX**

FS

The extrathoracic soft tissues present homogeneous without abnormalities.

**AGE**

11 Years

The cardiac silhouette is upright and thin. The vertebral heart score is 9.6. The pulmonary vasculature and caudal vena cava are thin as well.

The cranial mediastinum presents the expected soft tissue opacity. The mediastinal width is less than twice the width of the vertebral column at the same level.

**INTERPRETED BY**

Nele Eley, DVM  
Dr. med. Vet. DipECVDI

The trachea is normal in diameter and presents the anticipated course. The luminal outline of the trachea is smooth.

A mild generalized bronchointerstitial pattern is seen and considered within age related normal limits.

**HOSPITAL NAME**

Pinebrook Animal  
Hospital

The diaphragm is well delineated with even surface and the expected mild cranial bulging of the diaphragmatic cupola.

**Abdomen**

Moderate to severe spondyloses are seen in the thoracolumbar junction and in the cranial lumbar spine between L1 and L5.

**REFERRING VET**

Dr. Britt Dubil

No abnormalities of the extraabdominal soft tissues are noted. The abdominal wall is smooth and thin.

**INVOICE**

47822

The serosal detail is maintained throughout the peritoneal and retroperitoneal space.

The liver is appropriate in position, size and presents uniform opacity.

**DATE**

10-15-21

The splenic head is in the anticipated position and within normal limits for size and opacity. The splenic body and tail are considered normal for position, size, shape and opacity.

Both kidneys are seen and present with normal size, shape, delineation and opacity. The urinary bladder is in its anticipated position. No radiopaque calculi are noted throughout the upper and



**PATIENT**

lower urinary tract.

Maya Green

There is a round soft tissue opaque structure of approximately 4.0 cm length and 3.5 cm diameter in the caudal abdomen cranial of the pelvic inlet and dorsal of the urinary bladder. It is unclear whether this “mass” is continuous with the descending colon.

**SPECIES**

The stomach is post-prandial.

Canine

Crowding of small intestine with mild generalized dilation of the small intestinal loops is seen within the mid abdomen.

**BREED**

The colon is seen in the expected position and presents with appropriate content.

Spaniel Mix

**RADIOGRAPHIC DIAGNOSIS**

**SEX**

- Suspect soft tissue mass in the caudal abdomen cranial of the pelvic inlet.
- Functional small intestinal ileus.
- Hypovolemia with microcardia and underperfusion of the lung.

FS

**INTERPRETATION OF THE FINDINGS & FURTHER RECOMMENDATIONS**

**AGE**

The radiographic study suggests presence of a soft tissue mass in the caudal abdomen. Based on its position, large intestinal, uterine stump, lymph node, and less likely small intestinal or other mesenteric origin are potential considerations. Further definition by means of ultrasound is recommended.

11 Years

**INTERPRETED BY**

Nele Eley, DVM  
Dr. med. Vet. DipECVDI

**HOSPITAL NAME**

Pinebrook Animal  
Hospital

**REFERRING VET**

Dr. Britt Dubil

**INVOICE**

47822

**DATE**

10-15-21

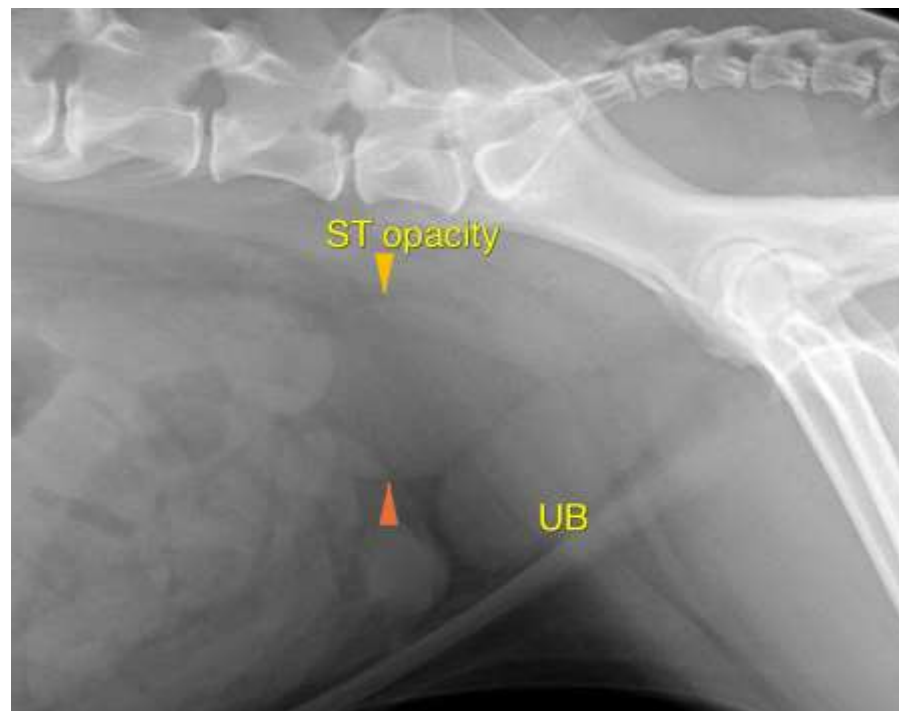



**PATIENT**

Maya Green

The information and recommendations provided are based on the images presented by the referring veterinarian. No evaluation can be communicated regarding pathology that was not visible in the image/video clips provided.

**SPECIES**

Canine

Thank you for this referral. If the clinical or image interpretation does not parallel your findings or if I can be of any further assistance please contact me.

**BREED**

Spaniel Mix

**Nele Eley**, DVM, Dr. med. vet., DipECVDI  
European Specialist in Veterinary Diagnostic Imaging, Cert. Radiology,  
Senior lecturer University of Giessen, Germany, Veterinary Faculty, Department of Radiology  
Nele.Eley@sonopath.com

**SEX**

FS

**AGE**

11 Years

**INTERPRETED BY**

Nele Eley, DVM  
Dr. med. Vet. DipECVDI

**HOSPITAL NAME**

Pinebrook Animal  
Hospital

**REFERRING VET**

Dr. Britt Dubil

**INVOICE**

47822

**DATE**

10-15-21