

PATIENT PRESENTING CLINICAL SIGNS

Luci Ramjic VOMITING BLOOD/LETHARGIC/WEAK/DRINKING A LOT OF WATER History: APPROX 6 MONTH OLD MALE PITBULL PRESENTED FOR LETHARGY/WEAKNESS/AND VOMITING POOLS OF BLOOD SINCE YESTERDAY. OWNER STATES THAT PET HAS HAD PARVO(NO RECORDS) AND POSSIBLY ATE A BED CUSHION.

SPECIES

Canine

Abnormal PE/Chem/CBC/UA Results: Hydration: N Mentation: N EENT: N Oral Cavity: N Lymph Nodes: N Skin: N CV/Respiratory: N Abd/GI: N Uro/Perineum: N Musculoskeletal: N Neurological: N

RADIOGRAPHIC STUDY OF THE ABDOMEN
BREED

Right lateral and ventrodorsal view provided for review, totaling 2 images.

Pit Bull

RADIOGRAPHIC FINDINGS
SEX

Male

The surrounding bony structures are within normal limits.

No abnormalities of the extra-abdominal soft tissues are noted. The abdominal wall is smooth and thin.

The serosal detail is maintained throughout the peritoneal and retroperitoneal space.

AGE

6 Months

The liver is appropriate in position and size and presents uniform opacity.

The splenic head is in the anticipated position and within normal limits for size and opacity. The splenic body and tail are considered normal for position, size, shape, and opacity.

INTERPRETED BY

Nele Eley (Ondreka),
 DVM Dr. med. vet.,
 DipECVDI

Both kidneys are seen and present with normal size, shape, delineation, and opacity. The urinary bladder is in its anticipated position. No radiopaque calculi are noted throughout the upper and lower urinary tract.

The stomach appears to be contracted and contains a mild amount of gas. No obvious small intestinal dilation is seen, yet there appears to be irregularly layered, soft tissue opaque small intestinal content with "stripey" appearance in one of the small intestinal loops. The descending colon contains a moderate amount of inspissated fecal material.

HOSPITAL NAME

DPC Vet Hospital

RADIOGRAPHIC DIAGNOSIS

- Potential for small intestinal foreign material

REFERRING VET

Dr. Feldt

INTERPRETATION OF FINDINGS & FURTHER RECOMMENDATIONS

Despite absence of definitive radiographic signs for mechanical ileus, there is potential for the presence fabric foreign material in one small intestinal segment, which requires further definition by means of ultrasound and is recommended if not already performed.

INVOICE

26351

DATE

10/15/21



PATIENT

Luci Ramjic

SPECIES

Canine

BREED

Pit Bull

SEX

Male

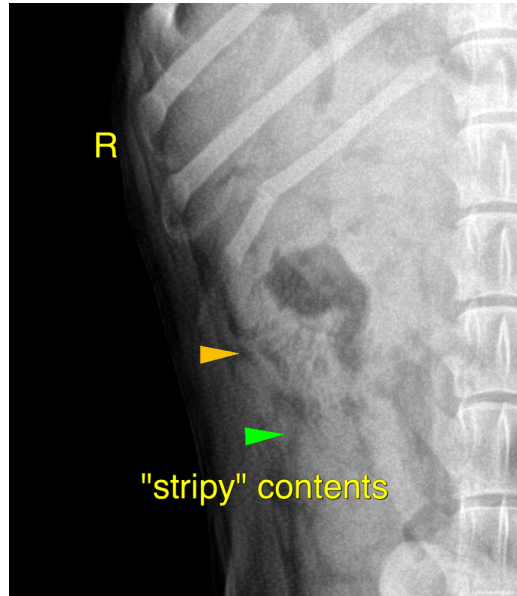

AGE

6 Months

The information and recommendations provided are based on the images presented by the referring veterinarian. No evaluation can be communicated regarding pathology that was not visible in the image/video clips provided.

INTERPRETED BY

Nele Eley (Ondreka),
DVM Dr. med. vet.,
DipECVDI

Thank you for this referral. If the clinical or image interpretation does not parallel your findings or if I can be of any further assistance please contact me.

Nele Eley (Ondreka), DVM, Dr. med. vet., DipECVDI
European Specialist in Veterinary Diagnostic Imaging, Cert. Radiology,
Senior lecturer University of Giessen/Germany, Veterinary Faculty, Department of Radiology.
Nele.Eley@sonopath.com

HOSPITAL NAME

DPC Vet Hospital

REFERRING VET

Dr. Feldt

INVOICE

26351

DATE

10/15/21