



PATIENT

Caesar Nebroski

PRESENTING CLINICAL SIGNS

Chronic ear infections, calcified ear canals, surgical planning for TECA-BO

SPECIES

Canine

COMPUTED TOMOGRAPHIC STUDY OF THE HEAD

Plain and post contrast studies available for review.

BREED

Cocker Spaniel

COMPUTED TOMOGRAPHIC FINDINGS

The brain presents no deviation from normal anatomy and symmetry. The grey and white matter distinction and the neuroparenchymal attenuation are as expected. The distribution of contrast enhancement is within normal limits throughout the parenchyma and meninges. The ventricular system is non-dilated and within the limits of the expected volume and symmetry.

SEX

MN

Thin and smoothly folded conchae and turbinates with even smooth mucosal lining.

Both temporomandibular joints present congruent joint spaces with even subchondral bone surfaces and are considered within normal limits.

AGE

11 Years

Severe thickening of the epithelial lining of the external auditory meatuses and pinnae is seen bilaterally. The lumen of the external auditory meatuses is obliterated by the proliferated epithelium which presents increased contrast enhancement. A mild amount of hypoattenuating contrast negative material is seen in the miniscule remaining lumen of the external auditory meatuses. Extensive osseous metaplasia of the ventral wall of the external auditory meatuses in their horizontal portions is seen. No evidence of intracranial extension is noted. The tympanic bullae present within normal limits.

INTERPRETED BY

Nele Eley, DVM
Dr. med. Vet. DipECVDI

One of the right submandibular and both medial retropharyngeal lymph nodes are mildly enlarged.

HOSPITAL NAME

Bridgwater
Veterinary Hospital
and Wellness Centre

A well delineated ovoid fat attenuating mass of approximately 5.0 cm diameter is seen ventral of the larynx.

The salivary glands present within normal limits.

The visible dentition is within normal limits.

REFERRING VET

Dr. M. Wawryk

COMPUTED TOMOGRAPHIC DIAGNOSIS

- Severe chronic bilateral proliferative otitis externa - no evidence of concurrent otitis media, otitis interna, or intracranial extension.
- Subcutaneous lipoma ventral of the larynx - without evidence of infiltrative behavior.
- Bilateral medial retropharyngeal and single right submandibular lymphadenomegaly.

INVOICE

47790

INTERPRETATION OF THE FINDINGS & FURTHER RECOMMENDATIONS

The CT study confirms severe bilateral proliferative otitis externa with severe proliferation of the epithelial lining and osseous wall metaplasia of the external auditory meatuses. No evidence of concurrent otitis media is seen and there is no evidence of intracranial extension.

DATE

10-13-21



PATIENT

The lymph node changes are compatible with reactive hyperplasia.

Caesar Nebroski

A subcutaneous lipoma is present ventral of the larynx.

SPECIES

Canine

BREED

Cocker Spaniel

SEX

MN

AGE

11 Years

INTERPRETED BY

Nele Eley, DVM
Dr. med. Vet. DipECVDI

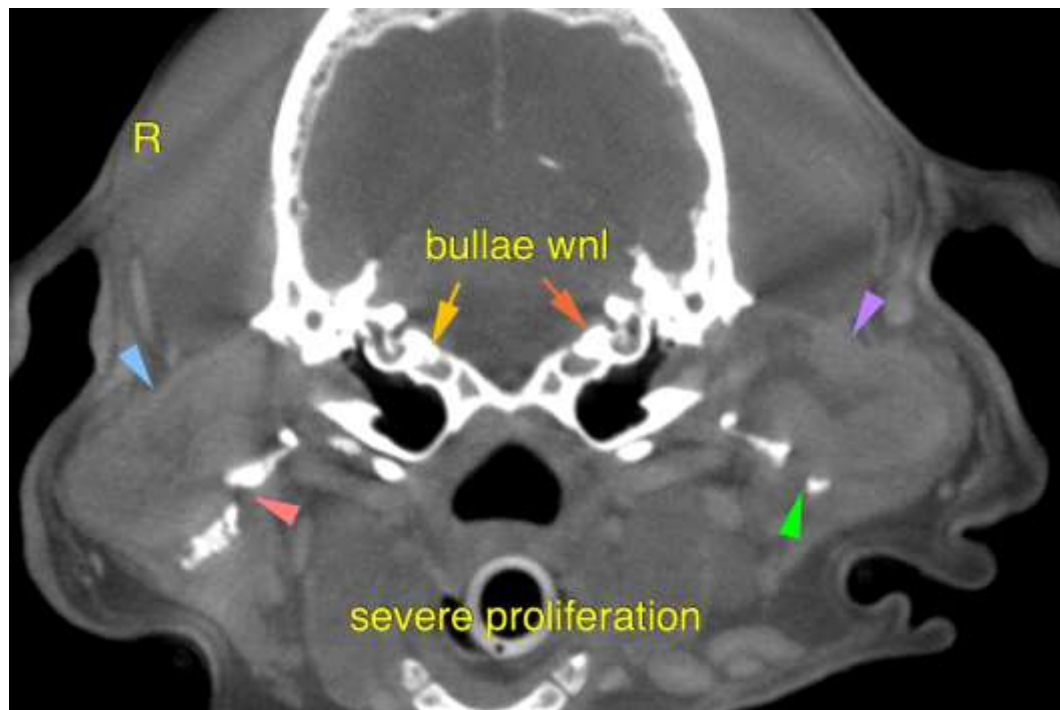

HOSPITAL NAME

Bridgwater
Veterinary Hospital
and Wellness Centre

The information and recommendations provided are based on the images presented by the referring veterinarian. No evaluation can be communicated regarding pathology that was not visible in the image/video clips provided.

Thank you for this referral. If the clinical or image interpretation does not parallel your findings or if I can be of any further assistance please contact me.

REFERRING VET

Dr. M. Wawryk

Nele Eley, DVM, Dr. med. vet., DipECVDI
European Specialist in Veterinary Diagnostic Imaging, Cert. Radiology,
Senior lecturer University of Giessen, Germany, Veterinary Faculty, Department of Radiology
Nele.Eley@sonopath.com

INVOICE

47790

DATE

10-13-21