

**PATIENT**

Desmond Harouff

PRESENTING CLINICAL SIGNS

Falling and circling to left Nystagmus, fast phase left Ataxic, suspect vestibular r/o polyp vs benign/malignant neoplasia vs geriatric onset vestibular disease vs open Historical renal value elevations

SPECIES

Feline

COMPUTED TOMOGRAPHIC STUDY OF THE HEAD

Plain and post contrast studies available for review.

BREED

DSH

COMPUTED TOMOGRAPHIC FINDINGS

The CT study reveals an isoattenuating ovoid mass to the left of the pituitary gland level with the thalamus which measures approximately 8mm in length, 7mm in width, and 6mm in height. Mineralizing foci are seen in the periphery and center of the mass. The mass presents predominantly peripheral contrast enhancement. The mass effect is mild to moderate.

SEX

MN

Both tympanic bullae present moderate swelling of their mucosal lining.

COMPUTED TOMOGRAPHIC DIAGNOSIS**AGE**

15 Years

- Intracranial mass with mineralizations and heterogeneous enhancement level with the left thalamus.
- Bilateral otitis media.

INTERPRETED BY

Nele Eley, DVM
Dr. med. Vet. DipECVDI

INTERPRETATION OF THE FINDINGS & FURTHER RECOMMENDATIONS

The main finding is a partially mineralized intracranial mass with predominantly peripheral enhancement level with the left thalamus and brainstem. Differential diagnosis includes neoplasia such as mineralizing meningioma, peripheral nerve sheath tumor, round cell neoplasia, and other. Organizing hematoma and cholesterol granuloma cannot be ruled out entirely as differential diagnoses but are thought by far less likely than a neoplastic mass.

HOSPITAL NAME

Scottsdale Veterinary
Clinic

REFERRING VET

Dr. Kerby

INVOICE

54397

DATE

10-1-22



PATIENT

Desmond Harouff

SPECIES

Feline

BREED

DSH

SEX

MN

AGE

15 Years

INTERPRETED BY

Nele Eley, DVM
Dr. med. Vet. DipECVDI

HOSPITAL NAME

Scottsdale Veterinary
Clinic

REFERRING VET

Dr. Kerby

INVOICE

54397

DATE

10-1-22

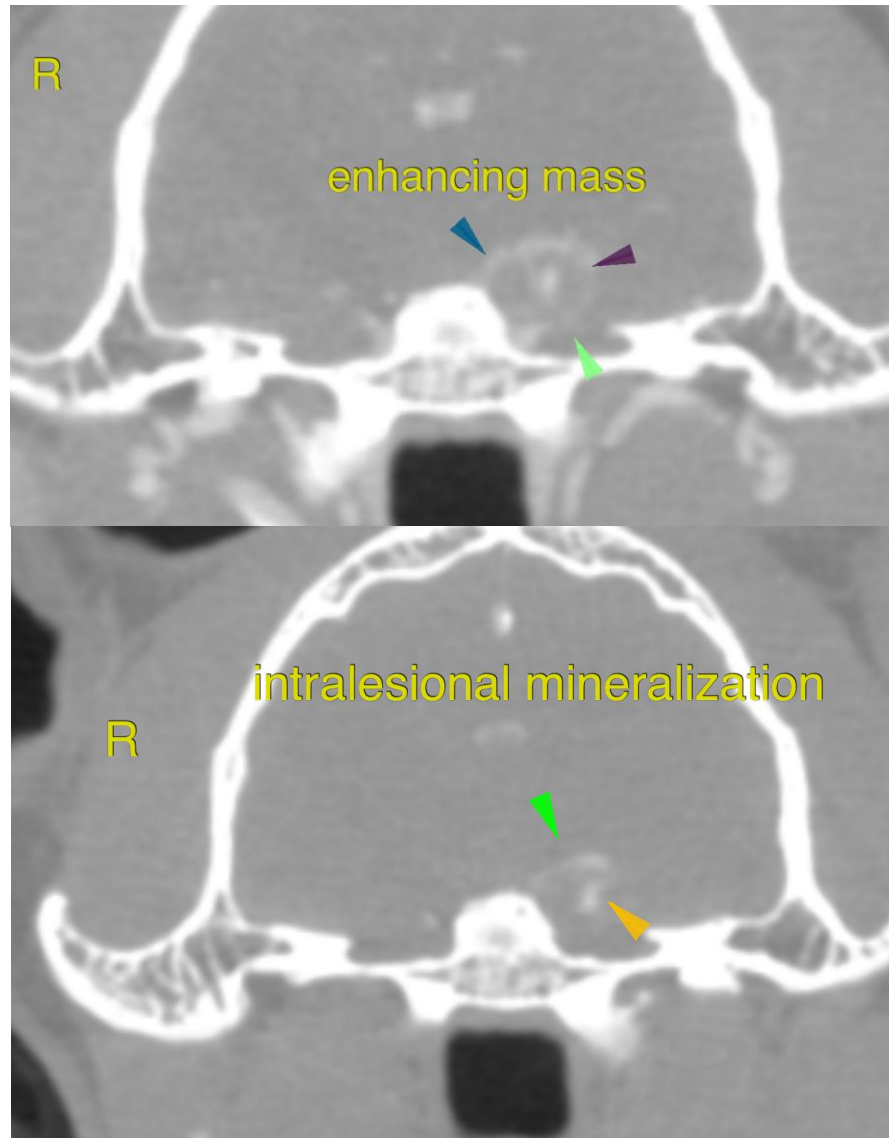

The information and recommendations provided are based on the images presented by the referring veterinarian/sonographer. No evaluation can be communicated regarding pathology that was not visible in the image/video clips provided.

Thank you for this referral. If the clinical or image interpretation does not parallel your findings or if I can be of any further assistance please contact me.

Nele Eley, DVM, Dr. med. vet., DipECVDI
European Specialist in Veterinary Diagnostic Imaging, Cert. Radiology,
Senior lecturer University of Giessen, Germany, Veterinary Faculty, Department of Radiology
Nele.Eley@sonopath.com