



PATIENT

Veronica Ortiz

PRESENTING CLINICAL SIGNS

P presents for repeat radiographs following radiographs that were performed on Friday for suspicion of a Pyometra. P initially had purulent discharge from vulva, was started on antibiotics, now just blood. See previous radiographs for comparison,.

SPECIES

Canine

RADIOGRAPHIC STUDY OF THE ABDOMEN

Right/left lateral and ventrodorsal views totaling 5 images available for review. Compared to prior report dated 1-6-23.

BREED

Pitbull Mix

RADIOGRAPHIC FINDINGS

Mild osseous remodeling of the lumbosacral vertebral end plates is seen.

SEX

Female Intact

There are round and tortuous tubular soft tissue opaque structures dorsal and cranial to the urinary bladder seen in multiple lateral views. These appear to be lateral to both sides of the urinary bladder in the orthogonal view.

Regionally reduced serosal detail is noted.

AGE

4 Years

RADIOGRAPHIC DIAGNOSIS

- Strong suspicion of bilateral uterine horn enlargement with regional inflammation and/or fluid accumulation.

INTERPRETED BY

Nele Eley, DVM
Dr. med. Vet. DipECVDI

INTERPRETATION OF THE FINDINGS & FURTHER RECOMMENDATIONS

The radiographic changes strongly support the presence of enlargement of the uterine horns which may represent fluid or tissue enlargement or a combination of these. Part of the reduced serosal detail may be due to the crowding of the organs in the caudal abdomen. However, regional effusion or inflammation cannot be ruled out. Differential diagnosis includes pyometra complex with or without glandular cystic endometrial hyperplasia. Uterine neoplasia is a potential but less likely differential diagnosis. Pregnancy does not appear to be a differential diagnosis in this patient based on the clinical history even though this cannot be ruled out entirely based on the radiographic presentation since the round opacities could theoretically also represent gestation chambers. Further definition by means of ultrasound and surgical versus conservative management can be discussed.

HOSPITAL NAME

The Pet Hospital of
Stratford

REFERRING VET

Dr. Claudia Giuliani,
DVM

INVOICE

56063

DATE

1-9-23



PATIENT

Veronica Ortiz

SPECIES

Canine

BREED

Pitbull Mix

SEX

Female Intact

AGE

4 Years

INTERPRETED BY

Nele Eley, DVM
Dr. med. Vet. DipECVDI

HOSPITAL NAME

The Pet Hospital of
Stratford

REFERRING VET

Dr. Claudia Giuliani,
DVM

INVOICE

56063

DATE

1-9-23

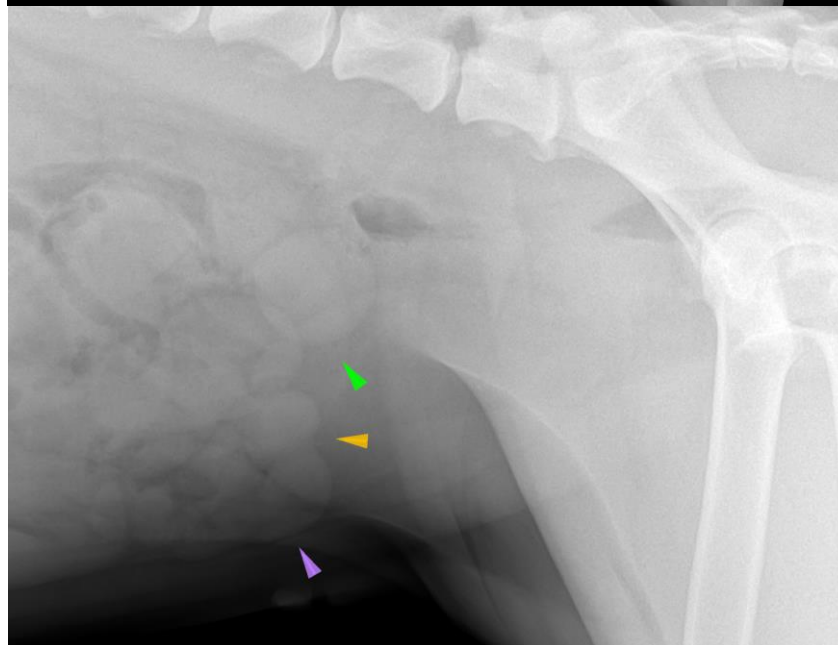
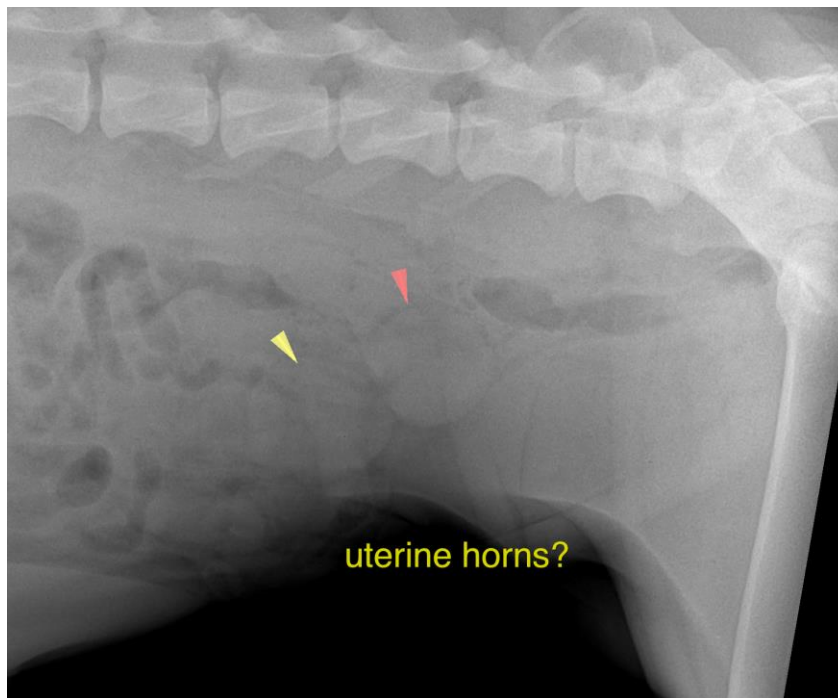



PATIENT

Veronica Ortiz

The information and recommendations provided are based on the images presented by the referring veterinarian/sonographer. No evaluation can be communicated regarding pathology that was not visible in the image/video clips provided.

SPECIES

Canine

Thank you for this referral. If the clinical or image interpretation does not parallel your findings or if I can be of any further assistance please contact me.

BREED

Pitbull Mix

Nele Eley, DVM, Dr. med. vet., DipECVDI
European Specialist in Veterinary Diagnostic Imaging, Cert. Radiology,
Senior lecturer University of Giessen, Germany, Veterinary Faculty, Department of Radiology
Nele.Eley@sonopath.com

SEX

Female Intact

AGE

4 Years

INTERPRETED BY

Nele Eley, DVM
Dr. med. Vet. DipECVDI

HOSPITAL NAME

The Pet Hospital of
Stratford

REFERRING VET

Dr. Claudia Giuliani,
DVM

INVOICE

56063

DATE

1-9-23