



PATIENT

Cocoa Hall

PRESENTING CLINICAL SIGNS

Intestinal mass seen on ultrasound. Sx consult.

SPECIES

Canine

COMPUTED TOMOGRAPHIC STUDY OF THE ABDOMEN

Plain and post contrast studies available for review.

BREED

Pitbull

COMPUTED TOMOGRAPHIC FINDINGS

The serosal fat presents normal attenuation behavior. There is no evidence of peritoneal effusion or peritonitis.

SEX

FS

Both kidneys present within normal limits for size, shape and organ architecture. After contrast administration a bilaterally symmetric and uniform nephro- and pyelogram is noted.

AGE

10 Years

The adrenal glands are within normal limits for size, shape and organ architecture.

Both liver and spleen present with normal shape, even surface, uniformly attenuating parenchyma and homogeneous contrast enhancement, unremarkable.

The pancreas is evenly contoured, the pancreatic parenchyma is homogeneous and presents uniform contrast enhancement.

INTERPRETED BY

Nele Eley, DVM
Dr. med. Vet. DipECVDI

An approximately 4 x 2.5 cm sized mass is seen in the cranial and dorsal aspect of the gastric fundus. The remainder of the stomach presents within normal limits. No regional lymphadenomegaly is noted.

Circumferential wall thickening with transmural loss of wall layering is noted in the mid jejunal segment over the length of approximately 3 cm. Wall thickness is 0.7 cm at maximum. No regional lymphadenomegaly is seen. There is no evidence of mechanical ileus.

HOSPITAL NAME

Scottsdale Veterinary
Clinic

The bony and surrounding soft tissue structures reveal no abnormalities.

COMPUTED TOMOGRAPHIC DIAGNOSIS

REFERRING VET

Dr. Langhofer

- Gastric fundus mass
- Small intestinal mass.

INTERPRETATION OF THE FINDINGS & FURTHER RECOMMENDATIONS

The CT study reveals a large mass within the gastric fundus. Differential diagnosis includes adenocarcinoma, lymphosarcoma, gastrointestinal stromal tumor/leiomyosarcoma, and other. Lymphosarcoma appears to be a higher potential owing to the multifocal occurrence. Final diagnosis however will require sampling.

INVOICE

56106

Both masses are in a resectable position.

DATE

1-9-23

At this time, there is no evidence of mechanical ileus, peritonitis, or regional lymph node metastases.



PATIENT

Cocoa Hall

SPECIES

Canine

BREED

Pitbull

SEX

FS

AGE

10 Years

INTERPRETED BY

Nele Eley, DVM
Dr. med. Vet. DipECVDI

HOSPITAL NAME

Scottsdale Veterinary
Clinic

REFERRING VET

Dr. Langhofer

INVOICE

56106

DATE

1-9-23

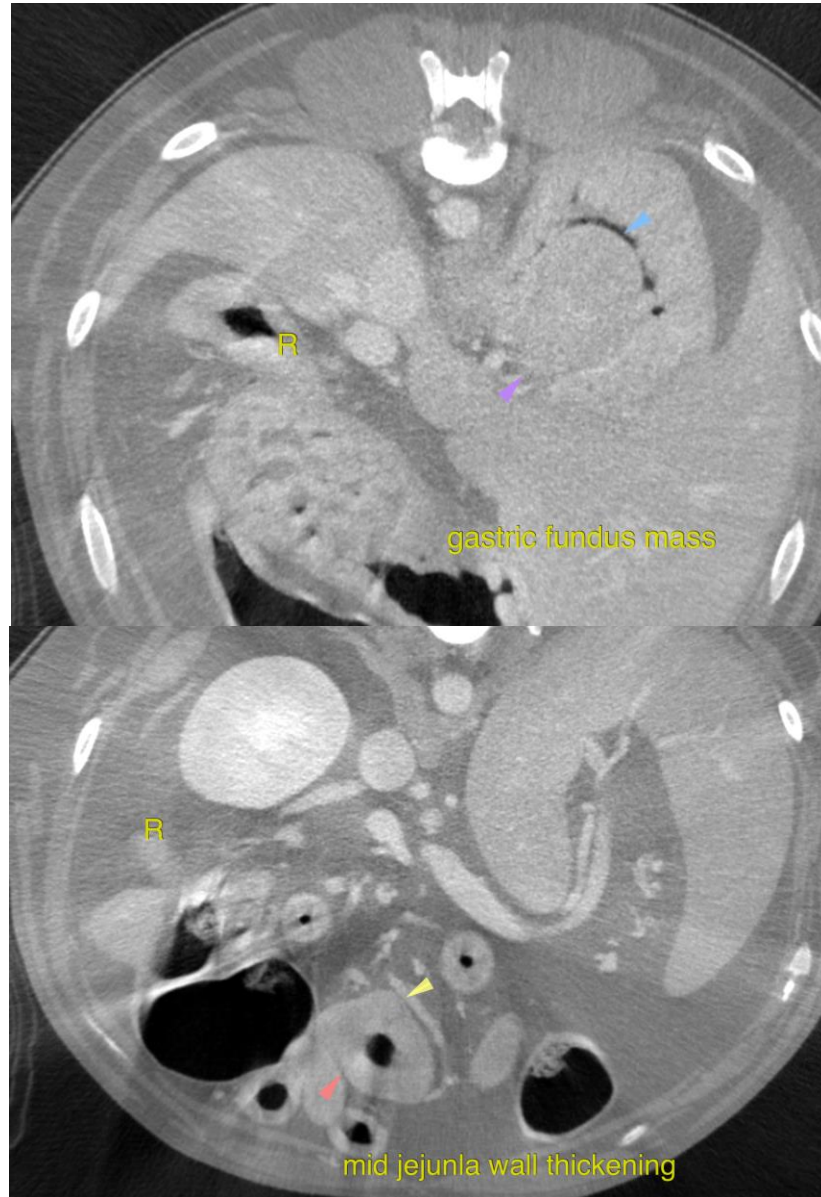

The information and recommendations provided are based on the images presented by the referring veterinarian/sonographer. No evaluation can be communicated regarding pathology that was not visible in the image/video clips provided.

Thank you for this referral. If the clinical or image interpretation does not parallel your findings or if I can be of any further assistance please contact me.

Nele Eley, DVM, Dr. med. vet., DipECVDI
European Specialist in Veterinary Diagnostic Imaging, Cert. Radiology,
Senior lecturer University of Giessen, Germany, Veterinary Faculty, Department of Radiology
Nele.Eley@sonopath.com