



PATIENT

Zoey Duran

PRESENTING CLINICAL SIGNS

Patient has mammary masses on the right first chain. The chest rads are for met check in preparation for mass removal surgery
 Abnormal PE/Chem/CBC/UA Results: 8 x 6 cm mammary mass on the right ventral cranial thorax

SPECIES

Canine

RADIOGRAPHIC STUDY OF THE THORAX

Right lateral and ventrodorsal views totaling 2 images available for review.

BREED

Maltese

RADIOGRAPHIC FINDINGS

A large right ventral thoracic wall mass is seen and compatible with the history of mammary mass.

SEX

S

The mamils are prominent.

The sternal lymph node is moderately enlarged with an extrapleural sign.

AGE

9 Years

Multiple soft tissue opaque variably sized interstitial pulmonary nodules are distributed throughout the lung field.

There is mild aerophagia.

INTERPRETED BY

Nele Eley, DVM
 Dr. med. Vet. DipECVCI

Bilateral shoulder osteoarthritis is noted.

RADIOGRAPHIC DIAGNOSIS

- Multiple interstitial pulmonary nodules
- Sternal lymphadenomegaly
- Mammary mass
- Bilateral shoulder osteoarthritis.

HOSPITAL NAME

Petroglyph Animal Hospital

INTERPRETATION OF THE FINDINGS & FURTHER RECOMMENDATIONS

The radiographic study reveals multiple interstitial pulmonary nodules compatible with metastatic disease. Metastasizing mammary carcinoma is considered a primary differential diagnosis.

The enlarged sternal lymph node is likely to represent a metastases as well since the sternal lymph node drains part of the thoracic wall.

REFERRING VET

Alice Ku

INVOICE

56044

Ultrasound guided fine needle aspiration of one of the pulmonary nodules, FNA of the sternal lymph node, and chest wall/mammary mass could be considered in order to establish a final diagnosis if desired.

DATE

1-8-23



PATIENT

Zoey Duran

SPECIES

Canine

BREED

Maltese

SEX

S

AGE

9 Years

INTERPRETED BY

Nele Eley, DVM
Dr. med. Vet. DipECVDI

HOSPITAL NAME

Petroglyph Animal
Hospital

REFERRING VET

Alice Ku

INVOICE

56044

DATE

1-8-23

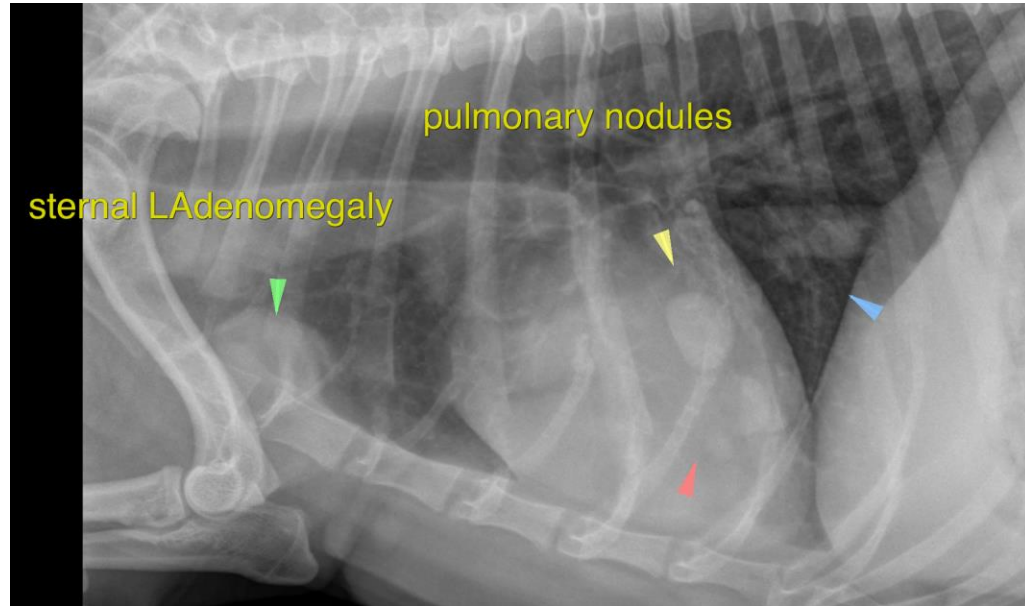

The information and recommendations provided are based on the images presented by the referring veterinarian/sonographer. No evaluation can be communicated regarding pathology that was not visible in the image/video clips provided.

Thank you for this referral. If the clinical or image interpretation does not parallel your findings or if I can be of any further assistance please contact me.

Nele Eley, DVM, Dr. med. vet., DipECVDI
European Specialist in Veterinary Diagnostic Imaging, Cert. Radiology,
Senior lecturer University of Giessen, Germany, Veterinary Faculty, Department of Radiology
Nele.Eley@sonopath.com