



PATIENT

Lexie Yoo

PRESENTING CLINICAL SIGNS

Due for DHPP and 4DX, and an estimate for mass removal. mass is only slightly bigger but looks as if there is a smaller mass growing on top of it.

SPECIES

Canine

Abnormal PE/Chem/CBC/UA Results: recommended blood work and 4DX Test- O declined for now recommended schedule for OVH, mastectomy and biopsy if BW WNL, recommended recheck 2 weeks for gingiva and if persist then consider extraction of 208 and biopsy of gingiva lesion to R/O Neoplasia discussed possible reoccurrence of mammary gland masses and explained radical mastectomy- O declined

BREED

Yorkshire Terrier

RADIOGRAPHIC STUDY OF THE THORAX & ABDOMEN

Right/left lateral and ventrodorsal views of the thorax and right lateral and ventrodorsal views of the abdomen totaling 7 images available for review.

SEX

Female

RADIOGRAPHIC FINDINGS

Abdomen

The abdomen is relatively voluminous.

AGE

10 Years

An approximately 2.0 cm sized soft tissue opacity with mass effect is associated with the caudal mammary complexes. No radiographic evidence of mineralization is seen.

The abdominal structures present within normal limits.

INTERPRETED BY

Nele Eley, DVM
Dr. med. Vet. DipECVDI

Thorax

The surrounding bony structures are within normal limits.

The extrathoracic soft tissues present homogeneous without abnormalities.

HOSPITAL NAME

Animal Paradise
Hospital

The heart is of normal size and shape and there is no evidence of cardiac chamber or vascular enlargement. The pulmonary vasculature is within normal limits. The vertebral heart score is 9.5.

The cranial mediastinum presents the expected soft tissue opacity. The mediastinal width is less than twice the width of the vertebral column at the same level.

REFERRING VET

Dr. Elshafie

The trachea is normal in diameter and presents the anticipated course. The luminal outline of the trachea is smooth.

The bronchial tree presents with thin walls and tapers uniformly towards the periphery as expected.

INVOICE

49403

The lung parenchyma presents the expected architecture and opacity. The intrapulmonary vascular branching is seen up to the third order lung vessels.

DATE

1-8-22

The diaphragm is well delineated with even surface and the expected mild cranial bulging of the diaphragmatic cupola.



PATIENT

Lexie Yoo

RADIOGRAPHIC DIAGNOSIS

- Caudal mammary complex mass compatible with the history of mammary tumor.
- Radiographically normal thorax and abdomen.

SPECIES

Canine

INTERPRETATION OF THE FINDINGS & FURTHER RECOMMENDATIONS

The radiographic screening of the thorax and abdomen is within age related normal limits.

BREED

Yorkshire Terrier

A soft tissue mass is associated with the caudal mammary complexes which parallels the history of mammary tumor. No evidence of pulmonary metastatic disease is seen.

SEX

Female

AGE

10 Years

INTERPRETED BY

Nele Eley, DVM
Dr. med. Vet. DipECVDI

HOSPITAL NAME

Animal Paradise
Hospital

REFERRING VET

Dr. Elshafie

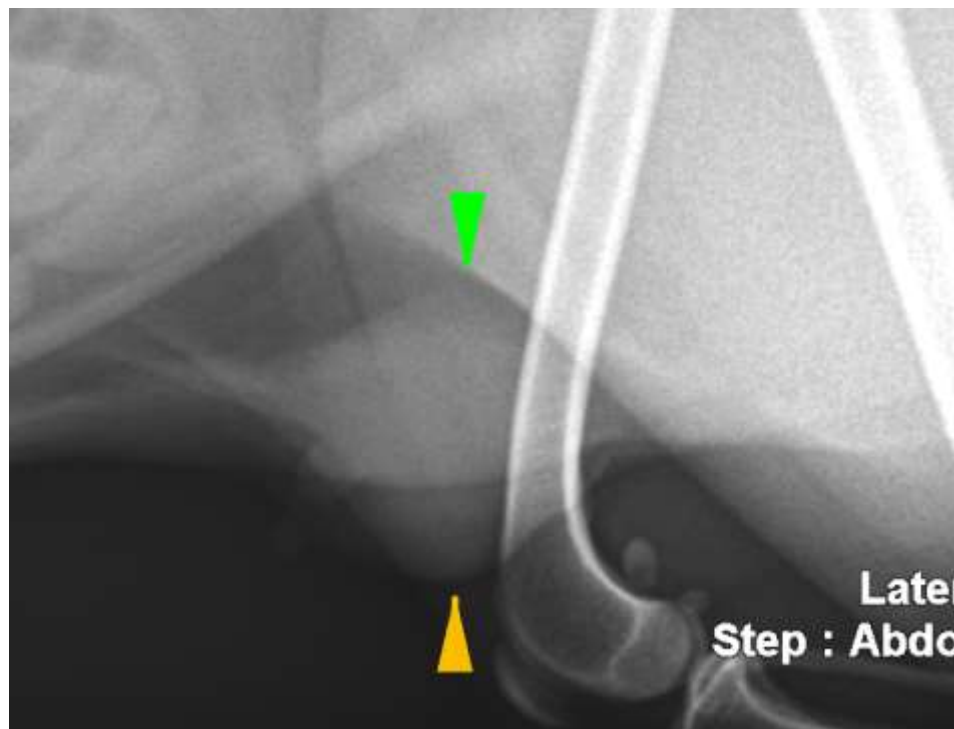

INVOICE

49403

The information and recommendations provided are based on the images presented by the referring veterinarian. No evaluation can be communicated regarding pathology that was not visible in the image/video clips provided.

Thank you for this referral. If the clinical or image interpretation does not parallel your findings or if I can be of any further assistance please contact me.

DATE

1-8-22

Nele Eley, DVM, Dr. med. vet., DipECVDI
European Specialist in Veterinary Diagnostic Imaging, Cert. Radiology,
Senior lecturer University of Giessen, Germany, Veterinary Faculty, Department of Radiology
Nele.Eley@sonopath.com