

**PATIENT**

Katyna Picado

PRESENTING CLINICAL SIGNS

sensitive on hip extension right side
Abnormal PE/Chem/CBC/UA Results: wnl

SPECIES

Canine

RADIOGRAPHIC STUDY OF THE PELVIS

Ventrodorsal hip extended views of the pelvis totaling 2 images available for review.

BREED

Mixed

RADIOGRAPHIC FINDINGS

Mild atrophy of the right hind limb's muscle volume is noted.

SEX

Spayed

There is severe subluxation of the right femoral head which is only covered to approximately 25% by the dorsal acetabular rim. Severe joint space divergence is noted. The craniolateral acetabular rim is flattened. The femoral head center is lateral of the dorsal acetabular rim. A moderate amount of circumferential femoral head osteophytes is seen. The femoral head appears small; the neck stunted.

AGE

1 Year, 10 Months

Mild dysplastic changes and mild coxofemoral osteoarthritis are present on the left coxofemoral joint.

RADIOGRAPHIC DIAGNOSIS

- Severe right sided canine hip dysplasia with moderate secondary coxofemoral joint osteoarthritis and subluxation.
- Disuse atrophy of the right hind limb musculature.
- Mild left coxofemoral dysplasia and osteoarthritis.

INTERPRETED BY

Nele Eley, DVM
Dr. med. Vet. DipECVDI

INTERPRETATION OF THE FINDINGS & FURTHER RECOMMENDATIONS**HOSPITAL NAME**

Sunset Animal
Hospital

The radiographic study reveals severe canine hip dysplasia with femoral head subluxation of the right coxofemoral joint. Moderate secondary osteoarthritic changes are seen as well as mild disuse atrophy of the right hind limb musculature.

Mild dysplastic changes are present in the left coxofemoral joint as well; however, these are less pronounced than on the right side.

REFERRING VET

Dr. Cristina Polit

INVOICE

49402

DATE

1-8-22



PATIENT

Katyna Picado

SPECIES

Canine

BREED

Mixed

SEX

Spayed

AGE

1 Year, 10 Months

INTERPRETED BY

Nele Eley, DVM
Dr. med. Vet. DipECVDI

HOSPITAL NAME

Sunset Animal
Hospital

REFERRING VET

Dr. Cristina Polit

INVOICE

49402

DATE

1-8-22

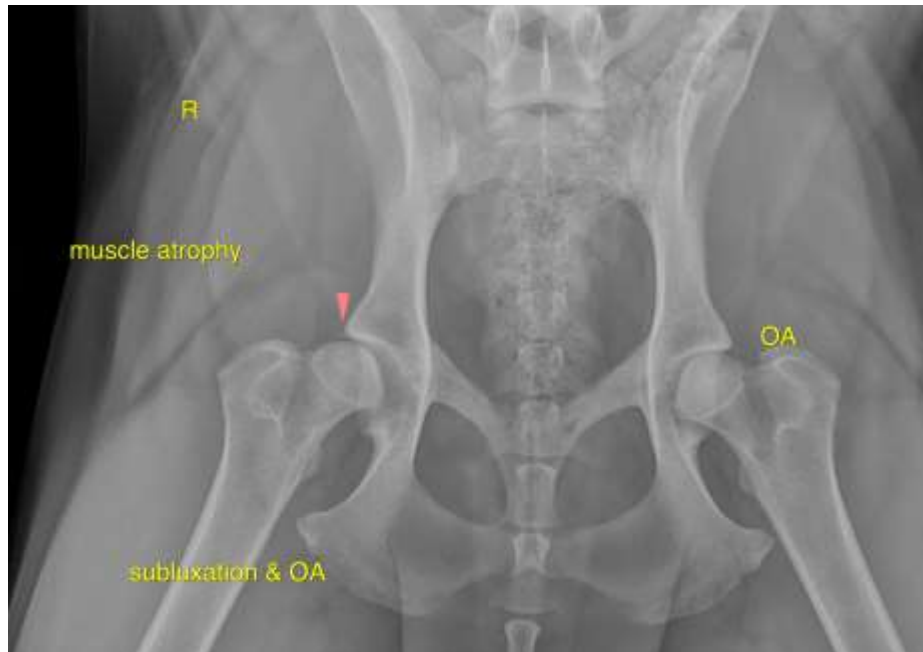

The information and recommendations provided are based on the images presented by the referring veterinarian. No evaluation can be communicated regarding pathology that was not visible in the image/video clips provided.

Thank you for this referral. If the clinical or image interpretation does not parallel your findings or if I can be of any further assistance please contact me.

Nele Eley, DVM, Dr. med. vet., DipECVDI
European Specialist in Veterinary Diagnostic Imaging, Cert. Radiology,
Senior lecturer University of Giessen, Germany, Veterinary Faculty, Department of Radiology
Nele.Eley@sonopath.com