



## PATIENT

Regis Walker

## SPECIES

Canine

## BREED

Morkie

## SEX

MN

## AGE

10Y

## WEIGHT

7.7

## INTERPRETED BY

Nele Eley (Ondreka),  
DVM Dr. med. vet.,  
DipECVDI

## IMAGING PERFORMED BY

JK

## HOSPITAL NAME

Hamburg Veterinary  
Clinic

## REFERRING VET

Dr. Branning

## INVOICE

73219

## DATE

1-7-26

## PRESENTING CLINICAL SIGNS

episodes of hypermetric gait all four limbs and one episode of ataxia painful with extension of neck  
Abnormal PE/Chem/CBC/UA Results: painful with extension of neck

## RADIOGRAPHIC STUDY OF THE CERVICAL SPINE

3 lateral views of the cervical spine are available for review.

## RADIOGRAPHIC FINDINGS

Atlas and axis appear normal in alignment and morphology. The remaining cervical vertebrae show normal shape, size, and alignment.

Mild ventral narrowing of the C3/4 intervertebral disc space is noted. No evidence of mineralized disc material or vertebral malalignment is seen.

The other vertebral disc spaces are radiographically within normal limits. No paravertebral soft tissue abnormality is seen.

## RADIOGRAPHIC DIAGNOSIS

- Mild narrowing of the C3/4 intervertebral disc space.

## INTERPRETATION OF FINDINGS & FURTHER RECOMMENDATIONS

The C3/4 intervertebral disc space narrowing may represent early intervertebral disc degeneration or age related disc space change. However, presence of compressive or noncompressive disc herniation, cannot be excluded. There is no evidence of fracture, luxation, or aggressive bone disease. Further assessment with advanced imaging such as CT or MRI may be considered if clinical suspicion for spinal cord disease remains high given the clinical signs of hypermetric gait and ataxia. Consider MRI preferably if available because of the better soft tissue contrast.

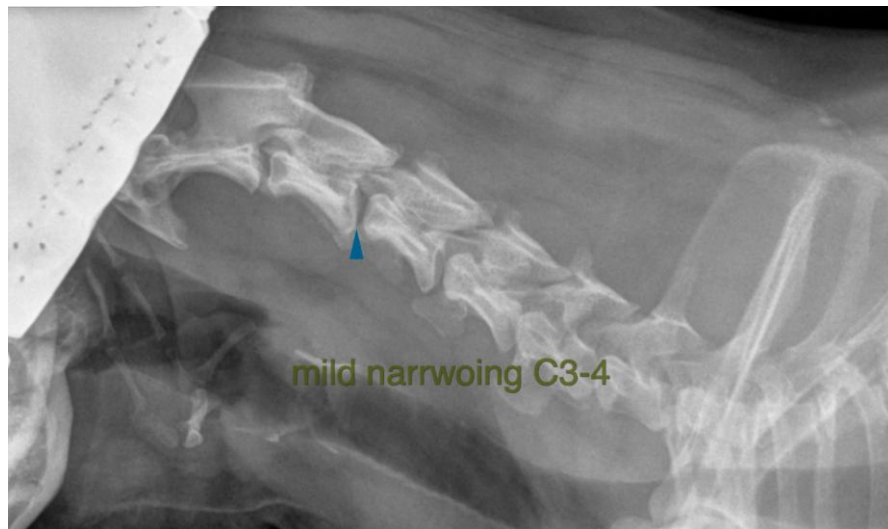



**PATIENT**

Regis Walker

The information and recommendations provided are based on the images presented by the referring veterinarian. No evaluation can be communicated regarding pathology that was not visible in the image/video clips provided.

**SPECIES**

Canine

Thank you for this referral. If the clinical or image interpretation does not parallel your findings or if I can be of any further assistance please contact me.

**BREED**

Morkie

**Nele Eley (Ondreka)**, DVM, Dr. med. vet., DipECVDI

European Specialist in Veterinary Diagnostic Imaging, Cert. Radiology,  
Senior lecturer University of Giessen/Germany, Veterinary Faculty, Department of Radiology.

[info@sonopath.com](mailto:info@sonopath.com)

**SEX**

MN

**AGE**

10Y

**WEIGHT**

7.7

**INTERPRETED BY**

Nele Eley (Ondreka),  
DVM Dr. med. vet.,  
DipECVDI

**IMAGING  
PERFORMED BY**

JK

**HOSPITAL NAME**

Hamburg Veterinary  
Clinic

**REFERRING VET**

Dr. Branning

**INVOICE**

73219

**DATE**

1-7-26