



PATIENT

Fisher Lewis

SPECIES

Canine

BREED

Boykin Spaniel

SEX

MN

AGE

10Y

WEIGHT

47lbs

INTERPRETED BY

Nele Eley (Ondreka),
DVM Dr. med. vet.,
DipECVDI

IMAGING PERFORMED BY

MH

HOSPITAL NAME

Animal Medical Center
of Mt. Pleasant

REFERRING VET

Steven Epstein, DVM

INVOICE

73216

DATE

1-7-26

PRESENTING CLINICAL SIGNS

Lame on front left. No evidence of fracture on xray

COMPUTED TOMOGRAPHIC STUDY OF THE CARPI

Plain and post contrast studies are available for review.

COMPUTED TOMOGRAPHIC FINDINGS

Left Carpus

Mild diffuse soft tissue swelling surrounding the left carpal joint is seen.

The carpal bones, distal radius, ulna, and proximal metacarpal bones are intact with normal alignment and mineralization. No evidence of fractures, fissures, subchondral bone defects, periosteal reaction, osteolysis, subluxation, or luxation are identified. The joint spaces are preserved and there are no CT signs of osteoarthritis or septic arthritis.

Right Carpus

The right carpus appears unremarkable. Bone structure, joint congruity, and periarticular soft tissues are within normal limits.

COMPUTED TOMOGRAPHIC DIAGNOSIS

- Mild nonspecific soft tissue swelling of the left carpus.
- No CT evidence of fracture, luxation, osteoarthritis, or other osseous or articular pathology in either carpus.

INTERPRETATION OF FINDINGS & FURTHER RECOMMENDATIONS

The mild left carpal soft tissue swelling may be consistent with a low grade soft tissue injury such as sprain, strain, or mild synovitis. No structural osseous cause of the lameness is identified on CT. Conservative management such as rest, activity modification, analgesic and anti-inflammatory therapy can be considered as clinically indicated.



PATIENT

Fisher Lewis

SPECIES

Canine

BREED

Boykin Spaniel

SEX

MN

AGE

10Y

WEIGHT

47lbs

INTERPRETED BY

Nele Eley (Ondreka),
DVM Dr. med. vet.,
DipECVDI

IMAGING PERFORMED BY

MH

HOSPITAL NAME

Animal Medical Center
of Mt. Pleasant

REFERRING VET

Steven Epstein, DVM

INVOICE

73216

DATE

1-7-26

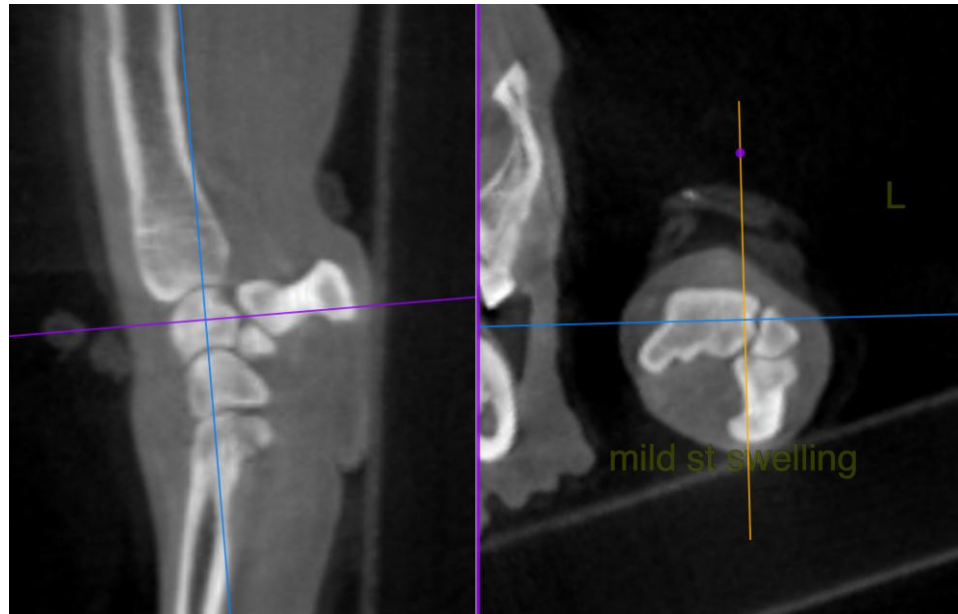

The information and recommendations provided are based on the images presented by the referring veterinarian. No evaluation can be communicated regarding pathology that was not visible in the image/video clips provided.

Thank you for this referral. If the clinical or image interpretation does not parallel your findings or if I can be of any further assistance please contact me.

Nele Eley (Ondreka), DVM, Dr. med. vet., DipECVDI
European Specialist in Veterinary Diagnostic Imaging, Cert. Radiology,
Senior lecturer University of Giessen/Germany, Veterinary Faculty, Department of Radiology.
info@sonopath.com