

**PATIENT**

Eldrick Basak

PRESENTING CLINICAL SIGNS

Initially presented 12/15/21 for coughing and congestion. X-rays at that time consistent with lower airway disease (please refer to previous report). Patient completed a course of Doxycycline and is now free of clinical signs.

SPECIES

Canine

Abnormal PE/Chem/CBC/UA Results: N/A

BREED

Labrador Retriever

RADIOGRAPHIC STUDY OF THE THORAX

Right lateral and ventrodorsal views dated 1-7-20 compared with right lateral and ventrodorsal views of the thorax dated 12-15-21 totaling 4 images available for review.

RADIOGRAPHIC FINDINGS**SEX**

Male

The bronchial wall enhancement is stationary between the prior and the current study. However, mildly overall reduced pulmonary background opacity is noted on the current study with a similar degree of pulmonary inflation.

AGE

6 Months, 3 Weeks

- Stationary bronchial wall enhancement with mild reduction of the pulmonary opacity.

INTERPRETATION OF THE FINDINGS & FURTHER RECOMMENDATIONS**INTERPRETED BY**

Nele Eley, DVM
Dr. med. Vet. DipECVDF

The generalized bronchial wall enhancement is stationary and likely to remain however, a mild and generalized reduction in pulmonary background opacity appears to be present and correlates with the clinical improvement which supports the tentative diagnosis of infectious bronchitis in this patient. Recheck radiographs and/or further differentiation by means of endoscopy would only be indicated in case of recurring clinical signs.

HOSPITAL NAME

Long Valley Animal
Hospital

REFERRING VET

Dr. Earl

INVOICE

49396

DATE

1-7-22



PATIENT

Eldrick Basak

SPECIES

Canine

BREED

Labrador Retriever

SEX

Male

AGE

6 Months, 3 Weeks

INTERPRETED BY

Nele Eley, DVM
Dr. med. Vet. DipECVDI

HOSPITAL NAME

Long Valley Animal
Hospital

REFERRING VET

Dr. Earl

INVOICE

49396

DATE

1-7-22

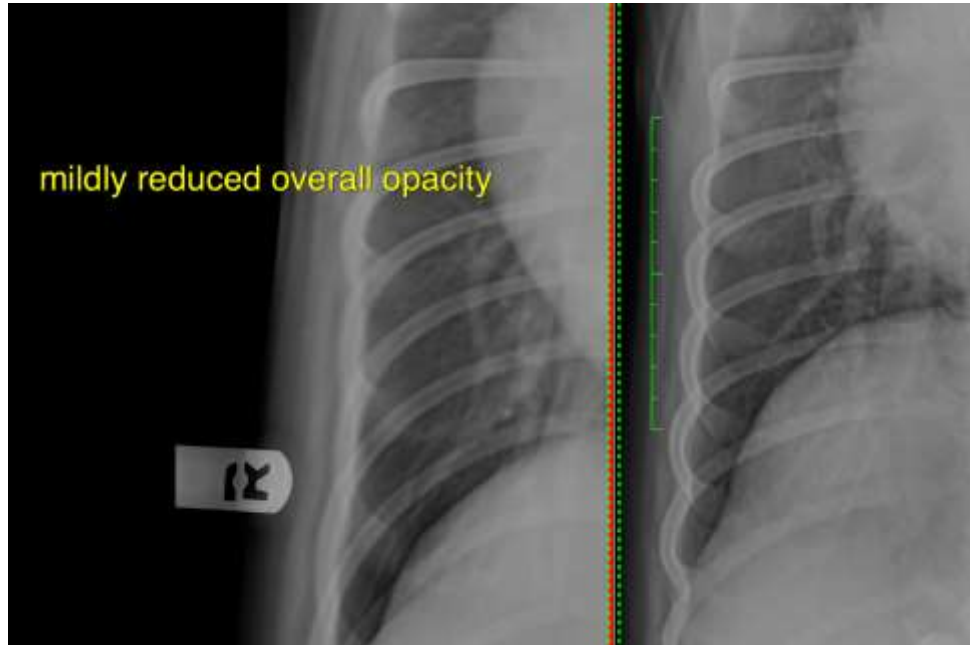

The information and recommendations provided are based on the images presented by the referring veterinarian. No evaluation can be communicated regarding pathology that was not visible in the image/video clips provided.

Thank you for this referral. If the clinical or image interpretation does not parallel your findings or if I can be of any further assistance please contact me.

Nele Eley, DVM, Dr. med. vet., DipECVDI
European Specialist in Veterinary Diagnostic Imaging, Cert. Radiology,
Senior lecturer University of Giessen, Germany, Veterinary Faculty, Department of Radiology
Nele.Eley@sonopath.com