



PATIENT

Jack Bauman

SPECIES

Feline

BREED

Domestic Shorthair

SEX

MN

AGE

6Y, 4M

WEIGHT

11.4lbs

INTERPRETED BY

Nele Eley (Ondreka),
DVM Dr. med. vet.,
DipECVDI

IMAGING PERFORMED BY

Amanda and Bailey

HOSPITAL NAME

Casselton Vet Service

REFERRING VET

Brad Bartholomay

INVOICE

73188

DATE

1-6-26

PRESENTING CLINICAL SIGNS

Chronic URI since 2020 despite treatment with multiple antibiotics.
Abnormal PE/Chem/CBC/UA Results: CBC and Chem 10 were unremarkable.

COMPUTED TOMOGRAPHIC STUDY OF THE HEAD

Plain and post contrast studies are available for review.

COMPUTED TOMOGRAPHIC FINDINGS

The brain presents no deviation from normal anatomy and symmetry. The grey and white matter distinction and the neuroparenchymal attenuation are as expected. The distribution of contrast enhancement is within normal limits throughout the parenchyma and meninges. The ventricular system is non-dilated and within the limits of the expected volume and symmetry.

Mild bilateral mucosal swelling and fluid accumulation are noted within the nasal passages. Turbinate structures are minimally disrupted; overall turbinate architecture is largely preserved. No evidence of destructive or mass forming lesions and no evidence of foreign material. The paranasal sinuses present within normal limits.

Both temporomandibular joints present congruent joint spaces with even subchondral bone surfaces and are considered within normal limits.

A minimal amount of fluid attenuating material is contained within the right tympanic bulla. The left tympanic bulla and bilateral ear canals present within normal limits.

Mild bilateral retropharyngeal lymph node enlargement suggestive of reactive change is noted.

The salivary glands present within normal limits.

The visible dentition is within normal limits.

COMPUTED TOMOGRAPHIC DIAGNOSIS

- Bilateral chronic rhinitis.
- Minimal right middle ear effusion – likely secondary to chronic upper respiratory tract infection or subclinical otitis media.
- Mild reactive bilateral retropharyngeal lymphadenopathy.

INTERPRETATION OF FINDINGS & FURTHER RECOMMENDATIONS

The CT findings are compatible with chronic bilateral rhinitis with minimal destructive component consistent with long-standing inflammatory or infectious disease such as allergic, lymphoplasmacytic, viral, or bacterial. Continued management of chronic rhinitis as clinically indicated is recommended. Consider otoscopic evaluation and microbiologic sampling of nasal cavities and/or middle ear if therapeutic guidance is required.



PATIENT

Jack Bauman

SPECIES

Feline

BREED

Domestic Shorthair

SEX

MN

AGE

6Y, 4M

WEIGHT

11.4lbs

INTERPRETED BY

Nele Eley (Ondreka),
DVM Dr. med. vet.,
DipECVDI

IMAGING PERFORMED BY

Amanda and Bailey

HOSPITAL NAME

Casselton Vet Service

REFERRING VET

Brad Bartholomay

INVOICE

73188

DATE

1-6-26

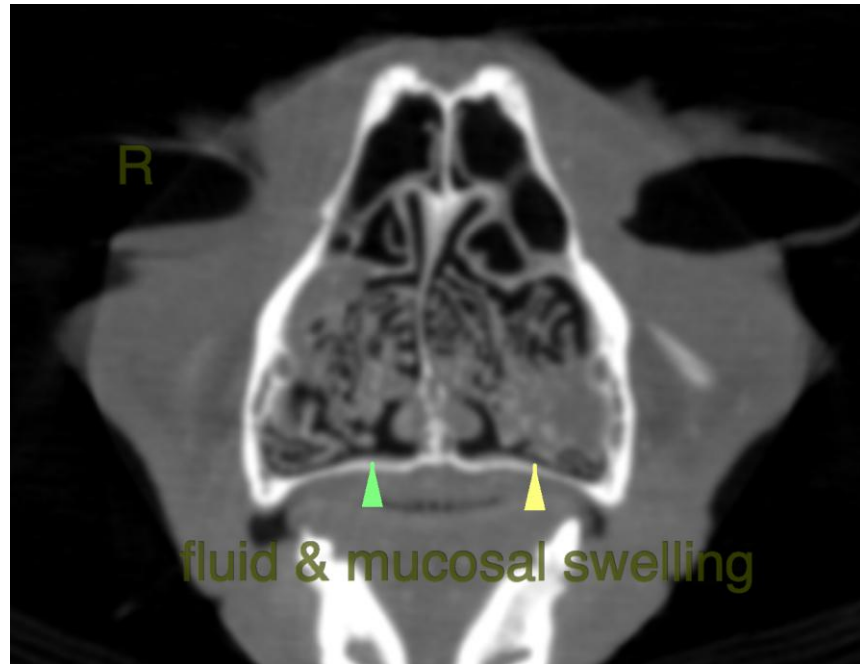

The information and recommendations provided are based on the images presented by the referring veterinarian. No evaluation can be communicated regarding pathology that was not visible in the image/video clips provided.

Thank you for this referral. If the clinical or image interpretation does not parallel your findings or if I can be of any further assistance please contact me.

Nele Eley (Ondreka), DVM, Dr. med. vet., DipECVDI
European Specialist in Veterinary Diagnostic Imaging, Cert. Radiology,
Senior lecturer University of Giessen/Germany, Veterinary Faculty, Department of Radiology.
info@sonopath.com