

**PATIENT PRESENTING CLINICAL SIGNS**

Yoshi Oliver Reason for Visit: LOSING WEIGHT/ DECREASED APPETITE History: LOSS OF APPETITE STARED ABOUT 5 DAYS AGO/ O NOTICED P LOSING WEIGHT/ O STATES P FELL FROM SISTERS ARMS AND MAY HAVE BEEN INJURED

**SPECIES** Abnormal PE/Chem/CBC/UA Results: Hydration: N Mentation: N EENT: N Oral Cavity: mm pale pink Lymph Nodes: N Skin: small amt flea dirt CV/Respiratory: mildly tachycardic, purring non-stop Feline Abd/GI: feels empty Uro/Perineum: N Musculoskeletal: No pain on palpation of joints, spine, long bones Neurological: N Fecal: QNS, owner to drop off a sample Diagnostic Testing Needed: CBC/Chem HCT 19.9 - r/o fleas, GI parasites, FELV Chem WNL FeLV/FIV - FeIV positive Ab Rads - mild hepatomegaly, focal area of intestine that looks bunched up...consult pending

**BREED**

DSH

**RADIOGRAPHIC STUDY OF THE ABDOMEN**

Right lateral and ventrodorsal views totaling 2 images available for review.

**SEX**
**RADIOGRAPHIC FINDINGS**

Neutered Male The patient is in thin body condition.

**AGE**

9 Months

The stomach is post-prandial. Part of the small intestine loops appear to be bunched together in the caudal and ventral abdomen with mildly eccentric gas patterns. No evidence of abnormal dilation, true plication or foreign material. The colon is mostly empty.

Mild generalized hepatomegaly is present.

**INTERPRETED BY**

The lateral outline of the left kidney appears slightly irregular.

Nele Eley (Ondreka),  
 DVM Dr. med. vet.,  
 DipECVDI

**RADIOGRAPHIC DIAGNOSIS**

- Small intestinal maldigestion pattern with segmental appearance
- Mild generalized hepatomegaly
- Thin body condition

**HOSPITAL NAME**

DPC Vet Hospital

**INTERPRETATION OF FINDINGS & FURTHER RECOMMENDATIONS**

An unspecific small intestinal maldigestion pattern is identified, which may be influenced by the post-prandial state. However, enteropathy appears to be a potential, especially in light of the patient's clinical history. Further workup by means of abdominal ultrasound should be considered in order to rule out structural wall changes, altered motility, and associated lymphadenopathy of the bowel. The hepatomegaly may reflect metabolic hepatopathy. However, a diffuse infiltrative disease including round cell neoplasia cannot be ruled out. Consider further workup by means of ultrasound with eventual parenchymal sampling.

**REFERRING VET**

Dr. Feldt

**INVOICE**

34065

**DATE**

1/6/22



**PATIENT**

Yoshi Oliver

**SPECIES**

Feline

**BREED**

DSH

**SEX**

Neutered Male

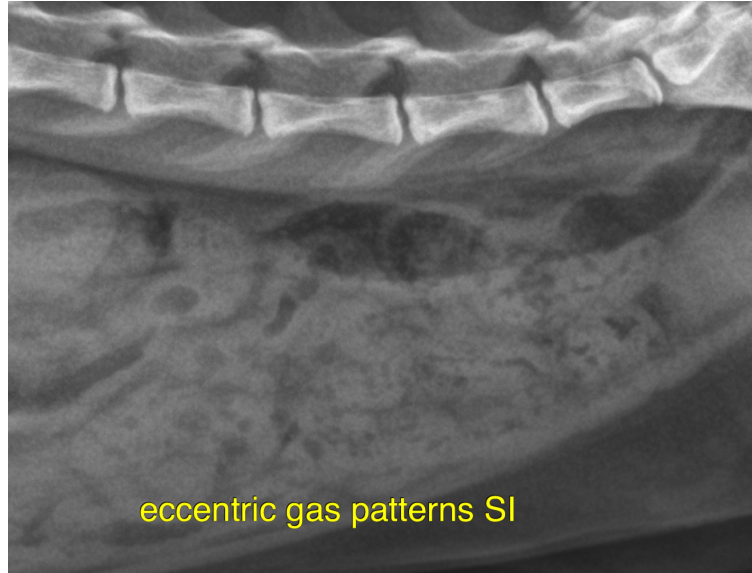

**AGE**

9 Months

The information and recommendations provided are based on the images presented by the referring veterinarian. No evaluation can be communicated regarding pathology that was not visible in the image/video clips provided.

Thank you for this referral. If the clinical or image interpretation does not parallel your findings or if I can be of any further assistance please contact me.

**INTERPRETED BY**

Nele Eley (Ondreka),  
DVM Dr. med. vet.,  
DipECVDI

**Nele Eley (Ondreka)**, DVM, Dr. med. vet., DipECVDI  
European Specialist in Veterinary Diagnostic Imaging, Cert. Radiology,  
Senior lecturer University of Giessen/Germany, Veterinary Faculty, Department of Radiology.  
Nele.Eley@sonopath.com

**HOSPITAL NAME**

DPC Vet Hospital

**REFERRING VET**

Dr. Feldt

**INVOICE**

34065

**DATE**

1/6/22