

**PATIENT PRESENTING CLINICAL SIGNS**

Rocco Noone Had thyroid adenocarcinoma and thyroid gland removed on 11/4/21. Chest rads to rule out mets. Dog has had soft cough since surgery when he gets excited but no exercise intolerance. Walking about 1.5 miles at least 5 days a week.

**SPECIES RADIOGRAPHIC STUDY OF THE THORAX**

Canine Right/left lateral and ventrodorsal views totaling 3 images available for review.

**BREED RADIOGRAPHIC FINDINGS**

Mixed The surrounding bony structures are within normal limits.  
 The extrathoracic soft tissues present homogeneous without abnormalities.

**SEX** The heart is of normal size and shape and there is no evidence of cardiac chamber or vascular enlargement. The pulmonary vasculature is within normal limits.

Neutered Male

**AGE** The cranial mediastinum presents the expected soft tissue opacity. The mediastinal width is less than twice the width of the vertebral column at the same level.

11 Years The trachea is normal in diameter and presents the anticipated course. The luminal outline of the trachea is smooth.

The bronchial tree presents with thin walls and tapers uniformly towards the periphery as expected.

**INTERPRETED BY**

Nele Eley (Ondreka),  
 DVM Dr. med. vet.,  
 DipECVDI

The lung parenchyma presents the expected architecture and opacity. The intrapulmonary vascular branching is seen up to the third order lung vessels.

The diaphragm is well delineated with even surface and the expected mild cranial bulging of the diaphragmatic cupola.

**HOSPITAL NAME**

Healing Paws

A small nodular soft tissue opacity appears to be present in the subcutaneous soft tissues, ventral of the 2<sup>nd</sup> to last sternebra (see image.).

**RADIOGRAPHIC DIAGNOSIS**
**REFERRING VET**

Dr. Jennifer Levitsky

- Normal age related thorax, no evidence of pulmonary metastatic disease

**INTERPRETATION OF FINDINGS & FURTHER RECOMMENDATIONS**
**INVOICE**

34040

The radiographic study is negative for pulmonary metastatic disease. No evidence of mediastinal lymphadenomegaly. Clinical correlation/palpation of the soft tissues ventral of the caudal sternum recommended in order to determine the presence of a soft tissue nodule.

**DATE**

1/6/22



**PATIENT**

Rocco Noone

**SPECIES**

Canine

**BREED**

Mixed

**SEX**

Neutered Male

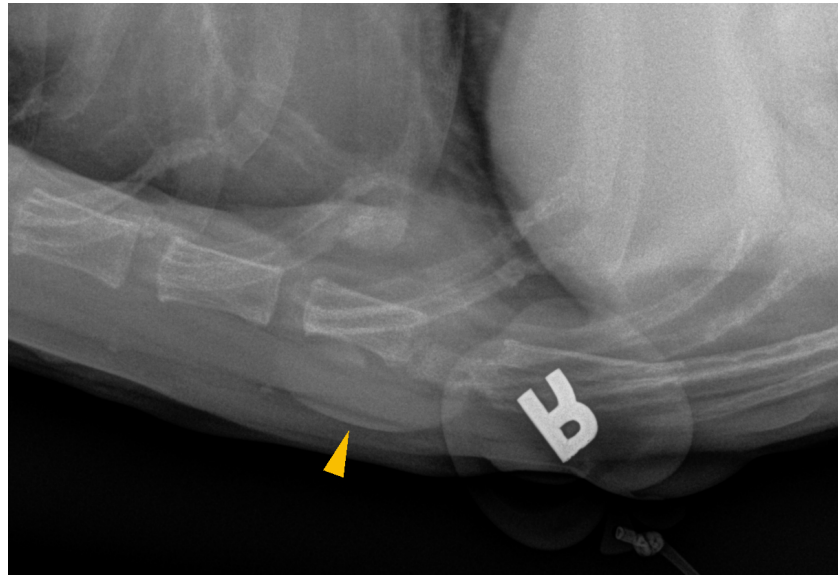

**AGE**

11 Years

The information and recommendations provided are based on the images presented by the referring veterinarian. No evaluation can be communicated regarding pathology that was not visible in the image/video clips provided.

Thank you for this referral. If the clinical or image interpretation does not parallel your findings or if I can be of any further assistance please contact me.

**INTERPRETED BY**

Nele Eley (Ondreka),  
DVM Dr. med. vet.,  
DipECVDI

**Nele Eley (Ondreka)**, DVM, Dr. med. vet., DipECVDI  
European Specialist in Veterinary Diagnostic Imaging, Cert. Radiology,  
Senior lecturer University of Giessen/Germany, Veterinary Faculty, Department of Radiology.  
Nele.Eley@sonopath.com

**HOSPITAL NAME**

Healing Paws

**REFERRING VET**

Dr. Jennifer Levitsky

**INVOICE**

34040

**DATE**

1/6/22