

**PATIENT PRESENTING CLINICAL SIGNS**

Max Hernandez

Reason for Visit: COUGHING History: P IS HERE FOR COUGHING FOR 3 DAYS, DRY COUGH, REALLY BAD COUGH LAST NIGHT, SEEMED REALLY LETHARGIC AND FELT WARM GAVE HONEY LAST NIGHT AND HAD P IN BATHROOM DURING A WARM SHOWER TO CLEAR P AIRWAYS P SLEPT ON FLOOR LAST NIGHT AND ITS VERY UNUSUAL FOR P BECAUSE P WOULD ALWAYS SLEEP ON BED

**SPECIES**

Canine

**RADIOGRAPHIC STUDY OF THE THORAX**
**BREED**

Boxer X

Right/left lateral and ventrodorsal views totaling 4 images available for review.

**RADIOGRAPHIC FINDINGS**

T5/6 and caudal thoracic as well as cranial lumbar spondyloses are seen.

**SEX**

Male

There is a lobar mass effect of the right cranial lung lobe with focal mineralization. A nodular consolidation of the lung appears to be present in the caudal aspect of the left caudal lung lobe. The remainder of the lung presents a mild bronchial pattern.

**AGE**

12 Years 8 Months

**RADIOGRAPHIC DIAGNOSIS**

- Lobar mass effect with mineralization in the right cranial lung lobe – suspect pulmonary nodule in the left caudal lung lobe
- Spondyloses

**INTERPRETED BY**

 Nele Eley (Ondreka),  
 DVM Dr. med. vet.,  
 DipECVDI

**INTERPRETATION OF FINDINGS & FURTHER RECOMMENDATIONS**

General differential diagnoses for lobar consolidation include lobar neoplasia, lobar pneumonia. However, with the pertinent radiographic findings of a distinct mass effect and mineralization, lobar neoplasia appears very likely, which is further supported by the presence of a potential second nodule in the left caudal lung lobe. Consider further verification by means of ultrasound guided sampling of the right cranial lung lobe using a right cranial or parasternal intercostal approach. CT could be used in order to screen for additional nodules with greater sensitivity and to confirm the presence of a nodule in the left caudal lung lobe.

**HOSPITAL NAME**

DPC Vet Hospital

**REFERRING VET**

Dr. Feldt

**INVOICE**

34043

**DATE**

1/6/22



**PATIENT**

Max Hernandez

**SPECIES**

Canine

**BREED**

Boxer X

**SEX**

Male

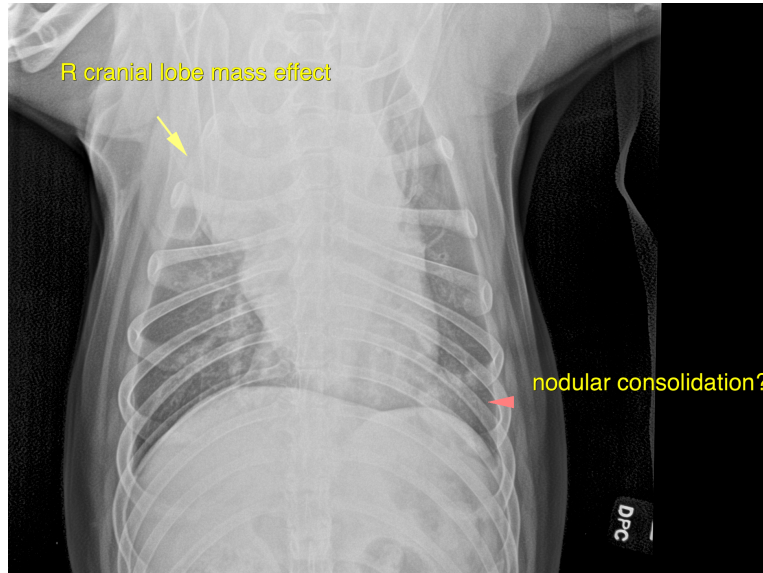

**AGE**

12 Years 8 Months

The information and recommendations provided are based on the images presented by the referring veterinarian. No evaluation can be communicated regarding pathology that was not visible in the image/video clips provided.

Thank you for this referral. If the clinical or image interpretation does not parallel your findings or if I can be of any further assistance please contact me.

**INTERPRETED BY**

Nele Eley (Ondreka),  
DVM Dr. med. vet.,  
DipECVDI

**Nele Eley (Ondreka)**, DVM, Dr. med. vet., DipECVDI  
European Specialist in Veterinary Diagnostic Imaging, Cert. Radiology,  
Senior lecturer University of Giessen/Germany, Veterinary Faculty, Department of Radiology.  
Nele.Eley@sonopath.com

**HOSPITAL NAME**

DPC Vet Hospital

**REFERRING VET**

Dr. Feldt

**INVOICE**

34043

**DATE**

1/6/22