PATIENT PRESENTING CLINICAL SIGNS

Jeminie Bisese chronic bladder infections on recent ultrasound a mass was noted next to the bladder. X rays were not helpful. concerns for bladder, ureters and kidneys due to nearby mass

SPECIES COMPUTED TOMOGRAPHIC STUDY OF THE ABDOMEN

Canine Plain and post-contrast studies available for review.

COMPUTED TOMOGRAPHIC FINDINGS
BREED

Dachshund

Splenic myelolipomas and hyperenhancing splenic nodules are noted. There is a mild amount of free fluid within the caudal abdomen and pelvic canal.

SEX

Spayed Female

A large cystic structure with peripheral rim enhancement and uniformly fluid attenuating content of approximately 6.0 cm diameter and 8.0 cm length is seen in the caudal abdomen to the right of the urinary bladder, and can be traced into the pelvic canal to the right of the descending colon and rectum up to the level of the vagina. This cystic structure appears to adhere to the right lateral urinary bladder wall.

AGE

14 Years

The urinary bladder is deviated to the left of the midline and is moderately distended. Mild generalized wall thickening of the urinary bladder is noted. The regional lymph nodes present within normal limits. No evidence of ureteral dilation is seen. The ureters appear to pass this structure without being directly involved.

COMPUTED TOMOGRAPHIC DIAGNOSIS
INTERPRETED BY

Nele Eley (Ondreka),
 DVM Dr. med. vet.,
 DipECVDI

- Large cystic caudal abdominal and pelvic canal mass without obvious direct involvement of the urinary tract or uterine stump
- Splenic nodules and myelolipomas

INTERPRETATION OF FINDINGS & FURTHER RECOMMENDATIONS
HOSPITAL NAME

Advanced Animal
 Imaging

The tissue of origin of the cystic mass remains unclear. There appears to be no direct involvement of the uterine stump or ureters. The mass appears to adhere to the urinary bladder. Urinoma is one potential differential diagnosis as well as Gartner's duct cyst, which is a benign vaginal cyst originating from the Gartner's duct, which is a vestigial remnant of the mesonephric duct. Cystic neoplasia cannot be ruled out entirely but is thought less likely. Consider aspiration and analysis of the cyst content for further definition, as surgical exploration could also be discussed.

REFERRING VET

Dr. Blair Hollowell

The splenic nodules are likely to represent benign nodular hyperplasia. A neoplastic infiltrate cannot be ruled out entirely but is thought unlikely.

INVOICE

34033

DATE

1/6/22

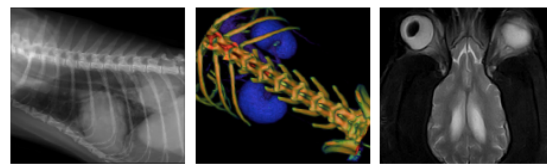

PATIENT

Jeminie Bisese

SPECIES

Canine

BREED

Dachshund

SEX

Spayed Female

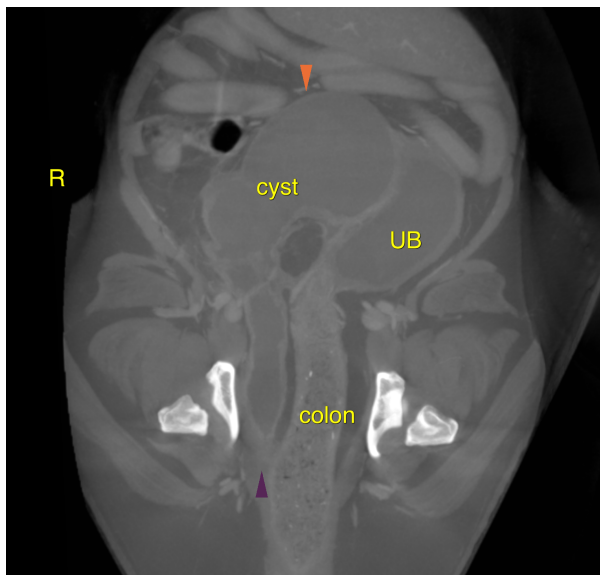

AGE

14 Years

The information and recommendations provided are based on the images presented by the referring veterinarian. No evaluation can be communicated regarding pathology that was not visible in the image/video clips provided.

Thank you for this referral. If the clinical or image interpretation does not parallel your findings or if I can be of any further assistance please contact me.

INTERPRETED BY

Nele Eley (Ondreka),
DVM Dr. med. vet.,
DipECVDI

Nele Eley (Ondreka), DVM, Dr. med. vet., DipECVDI
European Specialist in Veterinary Diagnostic Imaging, Cert. Radiology,
Senior lecturer University of Giessen/Germany, Veterinary Faculty, Department of Radiology.
Nele.Eley@sonopath.com

HOSPITAL NAME

Advanced Animal
Imaging

REFERRING VET

Dr. Blair Hollowell

INVOICE

34033

DATE

1/6/22