

PATIENT PRESENTING CLINICAL SIGNS

Cato Vaimakis Vomiting for 2 days, anorexic
 Abnormal PE/Chem/CBC/UA Results: pending

SPECIES RADIOGRAPHIC STUDY OF THE ABDOMEN

Canine Two lateral and one ventrodorsal view totaling 3 images available for review.

RADIOGRAPHIC FINDINGS

BREED The surrounding bony structures are within normal limits.

Rottie No abnormalities of the extra-abdominal soft tissues are noted. The abdominal wall is smooth and thin.

SEX The serosal detail is maintained throughout the peritoneal and retroperitoneal space.

Neutered Male The liver is appropriate in position and size and presents uniform opacity.

AGE The splenic head is in the anticipated position and within normal limits for size and opacity. The splenic body and tail are considered normal for position, size, shape, and opacity.

7 Months Both kidneys are seen and present with normal size, shape, delineation, and opacity. The urinary bladder is in its anticipated position. No radiopaque calculi are noted throughout the upper and lower urinary tract.

INTERPRETED BY The stomach is empty. Part of the small intestine is mildly dilated with turgid appearance and a mix of gas and soft tissue opaque content. The small intestinal loops in the caudal abdomen appear to be bunched together. The colon presents within normal limits.

Nele Eley (Ondreka),
 DVM Dr. med. vet.,
 DipECVDI

RADIOGRAPHIC DIAGNOSIS

- Small intestinal ileus

HOSPITAL NAME

New Bridge VP

INTERPRETATION OF FINDINGS & FURTHER RECOMMENDATIONS

The radiographic findings confirm the presence of small intestinal ileus. However, it remains unclear whether the changes reflect functional ileus or mechanical subileus. No definitive cause of obstruction can be identified. Consider a radiographic recheck or further definition by means of abdominal ultrasound.

REFERRING VET

Dr. Abina Glennon

INVOICE

34067

DATE

1/6/22



PATIENT

Cato Vaimakis

SPECIES

Canine

BREED

Rottie

SEX

Neutered Male

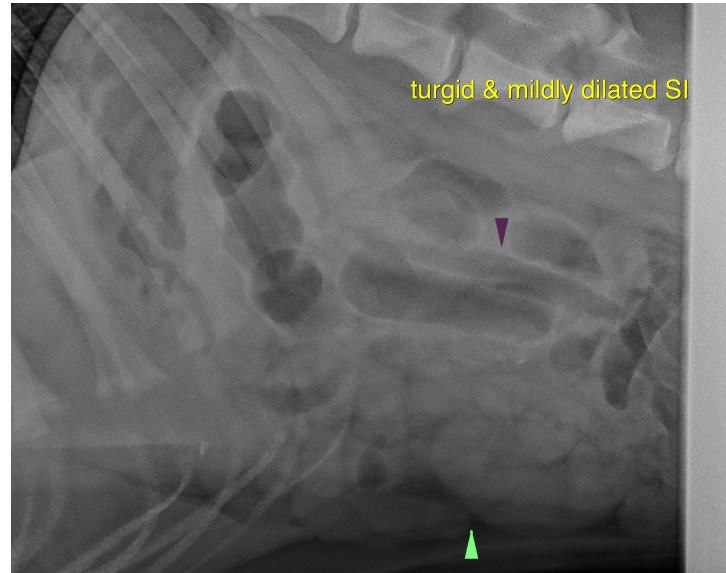

AGE

7 Months

The information and recommendations provided are based on the images presented by the referring veterinarian. No evaluation can be communicated regarding pathology that was not visible in the image/video clips provided.

Thank you for this referral. If the clinical or image interpretation does not parallel your findings or if I can be of any further assistance please contact me.

INTERPRETED BY

Nele Eley (Ondreka),
DVM Dr. med. vet.,
DipECVDI

Nele Eley (Ondreka), DVM, Dr. med. vet., DipECVDI
European Specialist in Veterinary Diagnostic Imaging, Cert. Radiology,
Senior lecturer University of Giessen/Germany, Veterinary Faculty, Department of Radiology.
Nele.Eley@sonopath.com

HOSPITAL NAME

New Bridge VP

REFERRING VET

Dr. Abina Glennon

INVOICE

34067

DATE

1/6/22