

PATIENT PRESENTING CLINICAL SIGNS

Patient: Bailey Pineres
Reason for Visit: Coughing History: P presents for coughing. O states P began hacking last week, occurred at random times of the day. Its has resolved but O concerned because he lost his previous chihuahua to heart conditions. P otherwise is WNL and e/d well. Prior hx of IVDD at Dr Stones, has been normal since

SPECIES

Canine

BREED

Chihuahua

Abnormal PE/Chem/CBC/UA Results: Hydration: N Mentation: Very aggressive, bit Maria. Had to sedate...0.04ml Dexdomitor/0.07 ml Torb IM...great plane of sedation. EENT: slight wax AU, not inflamed Oral Cavity: muzzled Lymph Nodes: N Skin: N CV/Respiratory: No murmur, faint crackles bilaterally but after sedating reausculted lungs....clear. Abd/GI: N Uro/Perineum: N Musculoskeletal: BCS 5/9, unable to luxate patellae Neurological: N Chest Rads - narrowed at T10-11, thorax looks normal but consult pending

RADIOGRAPHIC STUDY OF THE THORAX
SEX

Spayed Female

Right lateral and ventrodorsal views totaling 2 images available for review.

RADIOGRAPHIC FINDINGS

The surrounding bony structures are within normal limits.

AGE

9 Years 4 Months

There is mild gastric aerophagia.

The heart is of normal size and shape and there is no evidence of cardiac chamber or vascular enlargement. The pulmonary vasculature is within normal limits. Vertebral heart score is 1.4.

INTERPRETED BY

Nele Eley (Ondreka),
 DVM Dr. med. vet.,
 DipECVDI

The cranial mediastinum presents the expected soft tissue opacity. The mediastinal width is less than twice the width of the vertebral column at the same level.

The trachea is normal in diameter and presents the anticipated course. The luminal outline of the trachea is smooth.

HOSPITAL NAME

DPC Vet Hospital

A mild generalized bronchial lung pattern with mild caudodorsal accentuation is seen.

The diaphragm is well delineated with even surface and the expected mild cranial bulging of the diaphragmatic cupola.

RADIOGRAPHIC DIAGNOSIS
REFERRING VET

Dr. Feldt

- Mild bronchial lung pattern
- Radiographically normal cardiac silhouette
- Aerophagia

INVOICE

34036

DATE

1/6/22

INTERPRETATION OF FINDINGS & FURTHER RECOMMENDATIONS

The radiographic studies revealed a mild and caudodorsally accentuated lower airway pattern. Differential diagnoses include irritant/allergic bronchopneumopathy versus infectious bronchitis. The radiographic changes are very mild. Based on the radiographic study, there is no evidence of generalized cardiomegaly or specific chamber enlargement.

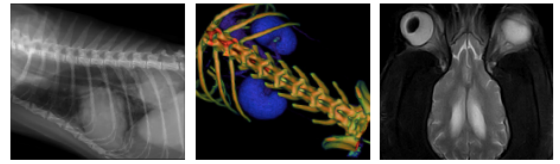

PATIENT

Bailey Pineres

SPECIES

Canine

BREED

Chihuahua

SEX

Spayed Female

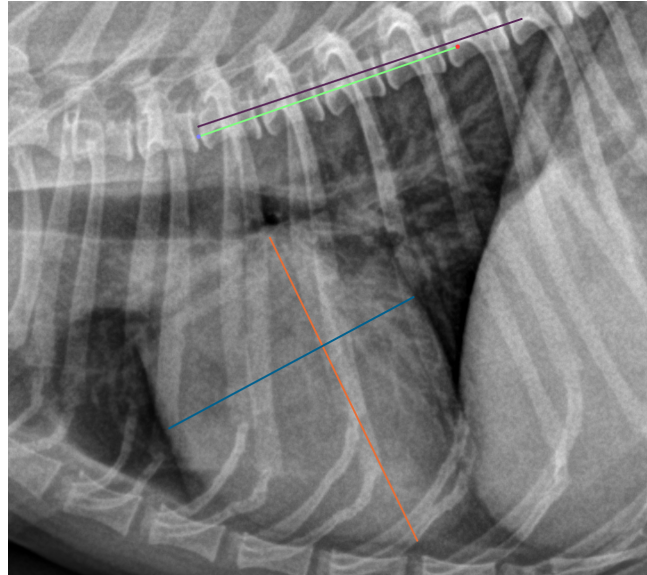

AGE

9 Years 4 Months

The information and recommendations provided are based on the images presented by the referring veterinarian. No evaluation can be communicated regarding pathology that was not visible in the image/video clips provided.

INTERPRETED BY

Nele Eley (Ondreka),
DVM Dr. med. vet.,
DipECVDI

Thank you for this referral. If the clinical or image interpretation does not parallel your findings or if I can be of any further assistance please contact me.

Nele Eley (Ondreka), DVM, Dr. med. vet., DipECVDI
European Specialist in Veterinary Diagnostic Imaging, Cert. Radiology,
Senior lecturer University of Giessen/Germany, Veterinary Faculty, Department of Radiology.
Nele.Eley@sonopath.com

HOSPITAL NAME

DPC Vet Hospital

REFERRING VET

Dr. Feldt

INVOICE

34036

DATE

1/6/22