

**PATIENT**

Juno Willis

**PRESENTING CLINICAL SIGNS**

Presented as a referral for chronic upper respiratory noise. BAR; sl apprehensive and shy; p/m mm; CRT 1-2s; no mur/arrh; no abn lung sounds; upper resp stridor; no nasal dc; narrow nostrils; no cough or abns on palpation of trachea or larynx; no abd dist; no pain or abns on abd palp;

**SPECIES**

Feline

**COMPUTED TOMOGRAPHIC STUDY OF THE HEAD**

Plain study available for review.

**BREED**

Burmese

**COMPUTED TOMOGRAPHIC FINDINGS**

A mild amount of fluid attenuating material and mild mucosal swelling are seen in the right tympanic bulla. A moderate amount of fluid attenuating material and mucosal swelling are present in the left tympanic bulla. The external auditory meatuses present within normal limits. There is concurrent nasopharyngeal soft tissue swelling without evidence of true stenosis or polyp formation.

**SEX**

FS

A mild amount of fluid attenuating material and mild mucosal swelling is seen within both nasal cavities. The nasal turbinates and conchae are intact. The frontal sinuses present within normal limits. There is no evidence of a mass, foreign material, or dentonasal fistula.

**AGE**

2 Years, 5 Months

**COMPUTED TOMOGRAPHIC DIAGNOSIS**

- Bilateral nondestructive rhinitis.
- Bilateral otitis media with presumed concurrent nasopharyngitis.

**INTERPRETED BY**

Nele Eley, DVM  
Dr. med. Vet. DipECVDI

**INTERPRETATION OF THE FINDINGS & FURTHER RECOMMENDATIONS**

The CT findings are compatible with nondestructive rhinitis. Differential diagnosis includes allergic rhinitis as well as infectious rhinitis such as bacterial, viral, or mixed. The latter is considered more likely based on the concurrent presence of bilateral otitis media. The nasopharyngeal soft tissue swelling is likely to represent concurrent nasopharyngitis. No polyp and no nasopharyngeal stenosis are seen. Nasopharyngeal collapse, however, is a potential too. Consider further definition by means of rhinoscopy and otoscopic workup with sampling.

**HOSPITAL NAME**

State Avenue Vet  
Clinic

**REFERRING VET**

Dr. Raul Casas-Dolz

**INVOICE**

49347

**DATE**

1-5-22



**PATIENT**

Juno Willis

**SPECIES**

Feline

**BREED**

Burmese

**SEX**

FS

**AGE**

2 Years, 5 Months

**INTERPRETED BY**

Nele Eley, DVM  
Dr. med. Vet. DipECVDI

**HOSPITAL NAME**

State Avenue Vet  
Clinic

**REFERRING VET**

Dr. Raul Casas-Dolz

**INVOICE**

49347

**DATE**

1-5-22

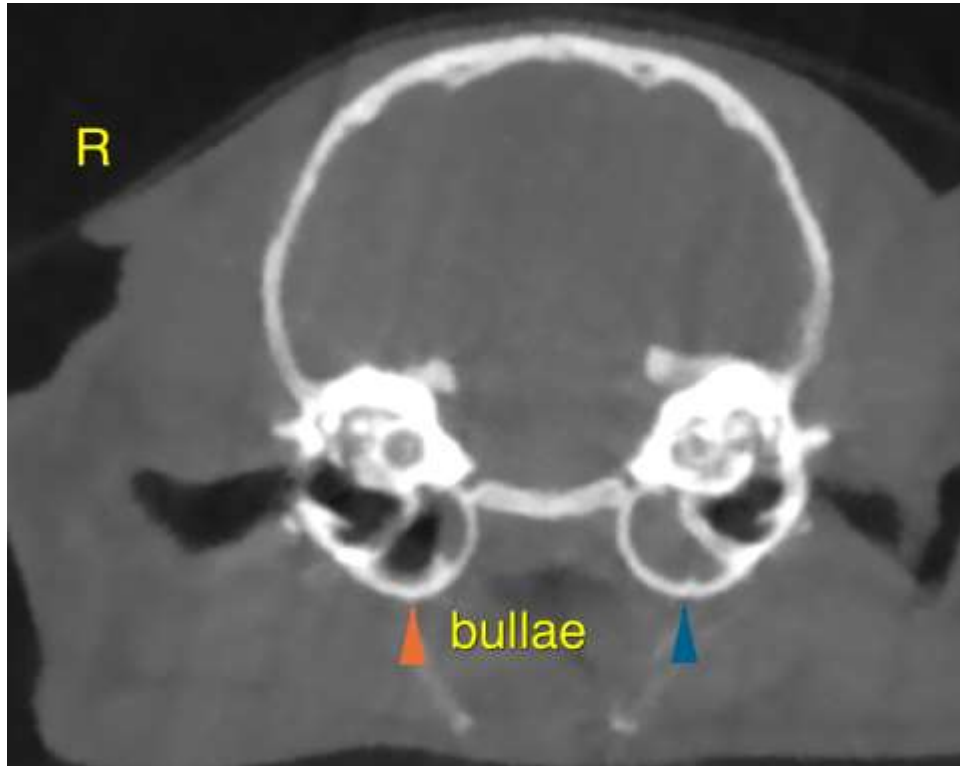

The information and recommendations provided are based on the images presented by the referring veterinarian. No evaluation can be communicated regarding pathology that was not visible in the image/video clips provided.

Thank you for this referral. If the clinical or image interpretation does not parallel your findings or if I can be of any further assistance please contact me.

**Nele Eley**, DVM, Dr. med. vet., DipECVDI  
European Specialist in Veterinary Diagnostic Imaging, Cert. Radiology,  
Senior lecturer University of Giessen, Germany, Veterinary Faculty, Department of Radiology  
Nele.Eley@sonopath.com