



PATIENT

Peyton Jones

PRESENTING CLINICAL SIGNS

Limping Left rear Exam: left stifle flexion pain; mild cranial drawer
Abnormal PE/Chem/CBC/UA Results: NA

SPECIES

Canine

ULTRASONOGRAPHIC FINDINGS

Left Stifle

Mild osteophytosis is noted at the femoral trochlea. There is a mild amount of anechoic effusion within the supra- and infra-patellar recesses of the left stifle joint. Mild synovial swelling is noted.

BREED

Chi/Terrier Mix

The cranial cruciate ligament presents mild generalized swelling with slightly ill-defined margins. The ligament however is continuous and the echoarchitecture of the ligament appears to be maintained.

SEX

MN

The medial meniscus is not directly seen. No evidence of pathology is noted in the region of the medial meniscus.

ULTRASONOGRAPHIC DIAGNOSIS

- Mild left stifle osteoarthritis with suspect cranial cruciate ligament edema.

AGE

10 Years

INTERPRETATION OF THE FINDINGS & FURTHER RECOMMENDATIONS

The ultrasonographic findings support presence of cruciate ligament edema rather than partial rupture. No overt fiber disruption is seen. Correlation with the clinical palpation is required. Other pathology including patella luxation should be ruled out.

INTERPRETED BY

Nele Eley, DVM
Dr. med. Vet. DipECVDI

HOSPITAL NAME

Colorado Animal
Specialty &
Emergency

REFERRING VET

Gaynor

INVOICE

55996

DATE

1-4-23



PATIENT

Peyton Jones

SPECIES

Canine

BREED

Chi/Terrier Mix

SEX

MN

AGE

10 Years

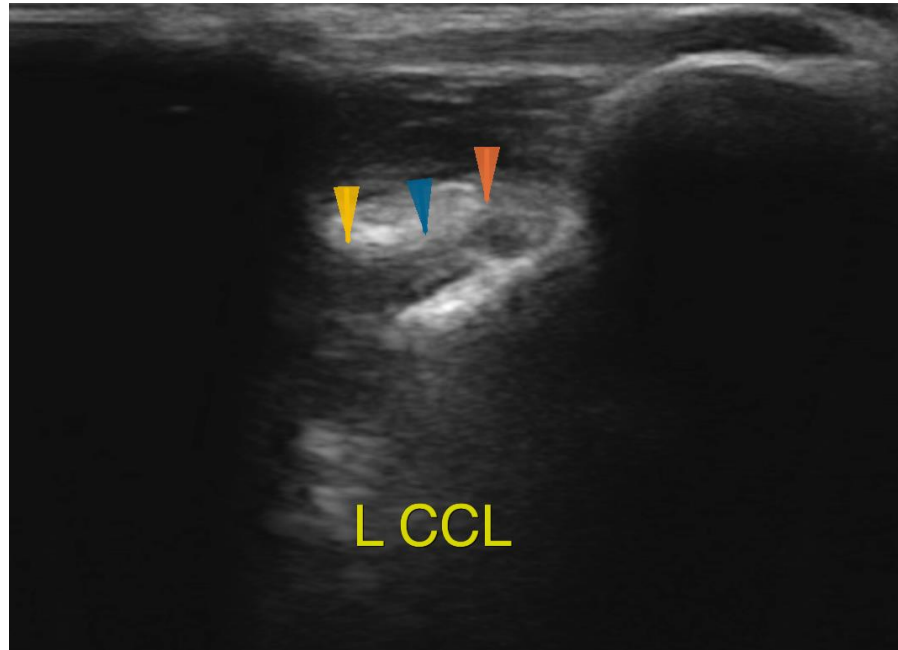

The information and recommendations provided are based on the images presented by the referring veterinarian/sonographer. No evaluation can be communicated regarding pathology that was not visible in the image/video clips provided.

INTERPRETED BY

Nele Eley, DVM
Dr. med. Vet. DipECVDI

Thank you for this referral. If the clinical or image interpretation does not parallel your findings or if I can be of any further assistance please contact me.

Nele Eley, DVM, Dr. med. vet., DipECVDI
European Specialist in Veterinary Diagnostic Imaging, Cert. Radiology,
Senior lecturer University of Giessen, Germany, Veterinary Faculty, Department of Radiology
Nele.Eley@sonopath.com

HOSPITAL NAME

Colorado Animal
Specialty &
Emergency

REFERRING VET

Gaynor

INVOICE

55996

DATE

1-4-23