



**PATIENT**

Ajax Hinkhaus

**PRESENTING CLINICAL SIGNS**

Ajax presented for evaluation of mass on the left axillary region.

**SPECIES**

Canine

**COMPUTED TOMOGRAPHIC STUDY OF THE THORAX & SHOULDER AREA**

Post contrast study only available for review.

**BREED**

Shep Mix

**COMPUTED TOMOGRAPHIC FINDINGS**

There is an intramuscular lipoma within the left pectoralis muscle measuring 7.0 cm in height, 6.5 cm in length, and 2.8 cm in width. The lipoma is well delineated and expands the muscle belly of the left pectoralis. The lipoma is in close proximity of the subclavian artery and vein, axillary artery and vein, axillary plexus, and axillary lymph node which all present within normal limits.

**SEX**

Male Neutered

The lung and bronchial tree present within age related normal limits.

There is no evidence of mediastinal lymphadenomegaly.

No evidence of cardiovascular pathology is seen.

**AGE**

10

Mild bilateral intertubercular groove exostosis of the biceps tendon is noted in the shoulders.

A mild amount of gravel/ small stones is present within the stomach.

**INTERPRETED BY**

Nele Eley, DVM  
Dr. med. Vet. DipECVDI

**COMPUTED TOMOGRAPHIC DIAGNOSIS**

- Large intramuscular lipoma within the left pectoralis muscle.
- Normal age related thorax.

**HOSPITAL NAME**

Animal Surgical  
Center

**INTERPRETATION OF THE FINDINGS & FURTHER RECOMMENDATIONS**

The CT findings are compatible with an intramuscular lipoma within the left pectoralis muscle. Complete surgical resection should be feasible. The axillary plexus and subclavian vasculature is anatomically close but not directly involved.

**REFERRING VET**

All Creatures Vet

**INVOICE**

49308

**DATE**

1-4-22



**PATIENT**

Ajax Hinkhaus

**SPECIES**

Canine

**BREED**

Shep Mix

**SEX**

Male Neutered

**AGE**

10

**INTERPRETED BY**

Nele Eley, DVM  
Dr. med. Vet. DipECVDI

**HOSPITAL NAME**

Animal Surgical  
Center

**REFERRING VET**

All Creatures Vet

**INVOICE**

49308

**DATE**

1-4-22

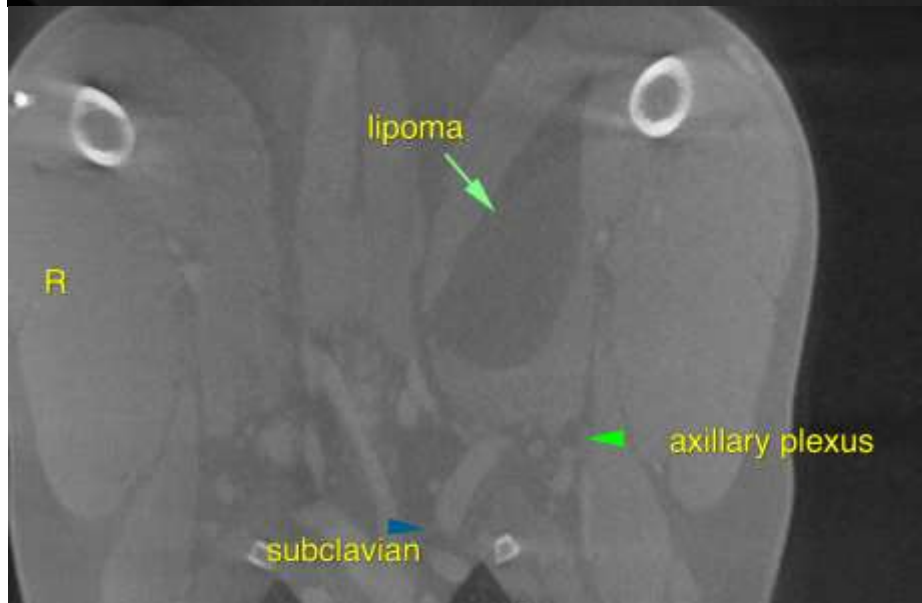
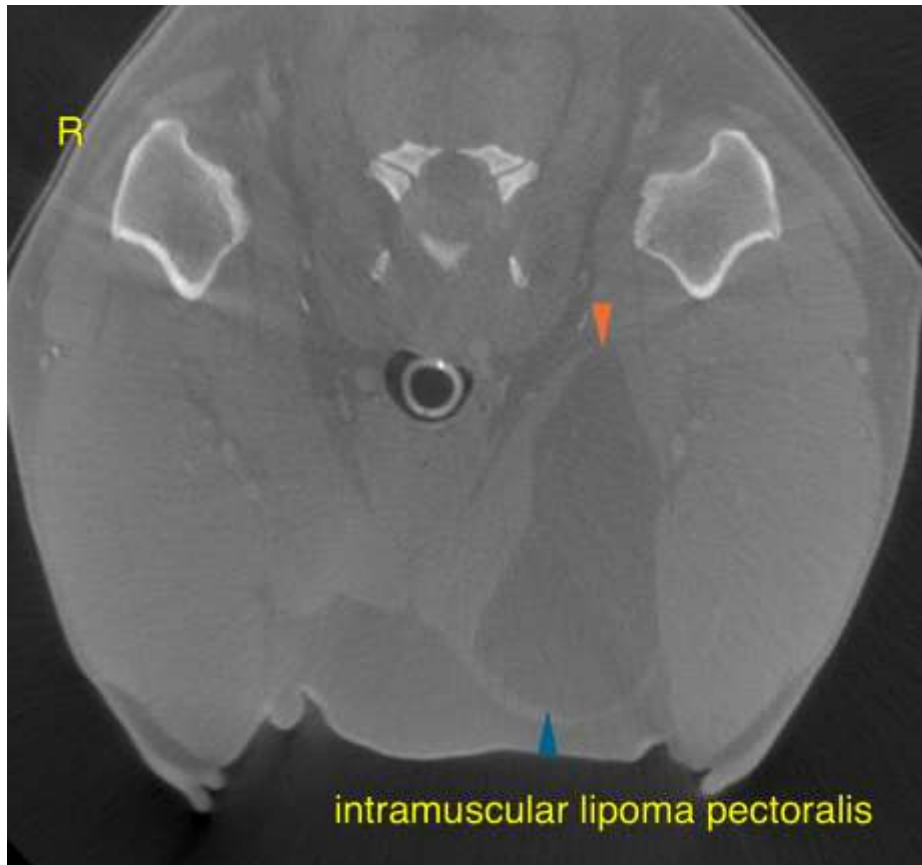



**PATIENT**

Ajax Hinkhaus

The information and recommendations provided are based on the images presented by the referring veterinarian. No evaluation can be communicated regarding pathology that was not visible in the image/video clips provided.

**SPECIES**

Canine

Thank you for this referral. If the clinical or image interpretation does not parallel your findings or if I can be of any further assistance please contact me.

**Nele Eley**, DVM, Dr. med. vet., DipECVDI  
European Specialist in Veterinary Diagnostic Imaging, Cert. Radiology,  
Senior lecturer University of Giessen, Germany, Veterinary Faculty, Department of Radiology  
Nele.Eley@sonopath.com

**BREED**

Shep Mix

**SEX**

Male Neutered

**AGE**

10

**INTERPRETED BY**

Nele Eley, DVM  
Dr. med. Vet. DipECVDI

**HOSPITAL NAME**

Animal Surgical  
Center

**REFERRING VET**

All Creatures Vet

**INVOICE**

49308

**DATE**

1-4-22