



**PATIENT**

Bear Brooker

**PRESENTING CLINICAL SIGNS**

Vomiting since Monday, diarrhea since Monday.  
Abnormal PE/Chem/CBC/UA Results: Bloodwork is unremarkable

**SPECIES**

Canine

**RADIOGRAPHIC STUDY OF THE ABDOMEN**

Right/left lateral and ventrodorsal views of the abdomen totaling 6 images available for review.

**BREED**

American Bulldog Mix

**RADIOGRAPHIC FINDINGS**

The surrounding bony structures are within normal limits.

No abnormalities of the extraabdominal soft tissues are noted. The abdominal wall is smooth and thin.

**SEX**

Female

The liver is appropriate in position, size and presents uniform opacity.

The splenic head is in the anticipated position and within normal limits for size and opacity. The splenic body and tail are considered normal for position, size, shape and opacity.

**AGE**

13 Months

Both kidneys are seen and present with normal size, shape, delineation and opacity. The urinary bladder is in its anticipated position. No radiopaque calculi are noted throughout the upper and lower urinary tract.

**INTERPRETED BY**

Nele Eley, DVM  
Dr. med. Vet. DipECVDI

Mild gastric aerophagia is noted.

The small intestinal loops are nondilated however a small intestinal segment appears to be bunched together in the caudal abdomen consistently on the available images. Mild and regionally reduced serosal detail appears to be present.

**HOSPITAL NAME**

St. Catherine's Animal  
Hospital

The cecum and colon contain and no fecal matter which correlates with the history of diarrhea.

**RADIOGRAPHIC DIAGNOSIS**

- Potential for segmental small intestinal plication.

**REFERRING VET**

Dr. Jui Gokhale

**INTERPRETATION OF THE FINDINGS & FURTHER RECOMMENDATIONS**

The "plicated" appearance of the small intestinal segment may be due to corrugation or summation artifact. However, linear foreign material and regional peritonitis cannot be ruled out entirely and further definition by means of abdominal ultrasound is recommended especially in case of persisting clinical signs.

**INVOICE**

56490

**DATE**

1-31-23



**PATIENT**

Bear Brooker

**SPECIES**

Canine

**BREED**

American Bulldog Mix

**SEX**

Female

**AGE**

13 Months

**INTERPRETED BY**

Nele Eley, DVM  
Dr. med. Vet. DipECVDI

**HOSPITAL NAME**

St. Catherine's Animal  
Hospital

**REFERRING VET**

Dr. Jui Gokhale

**INVOICE**

56490

**DATE**

1-31-23

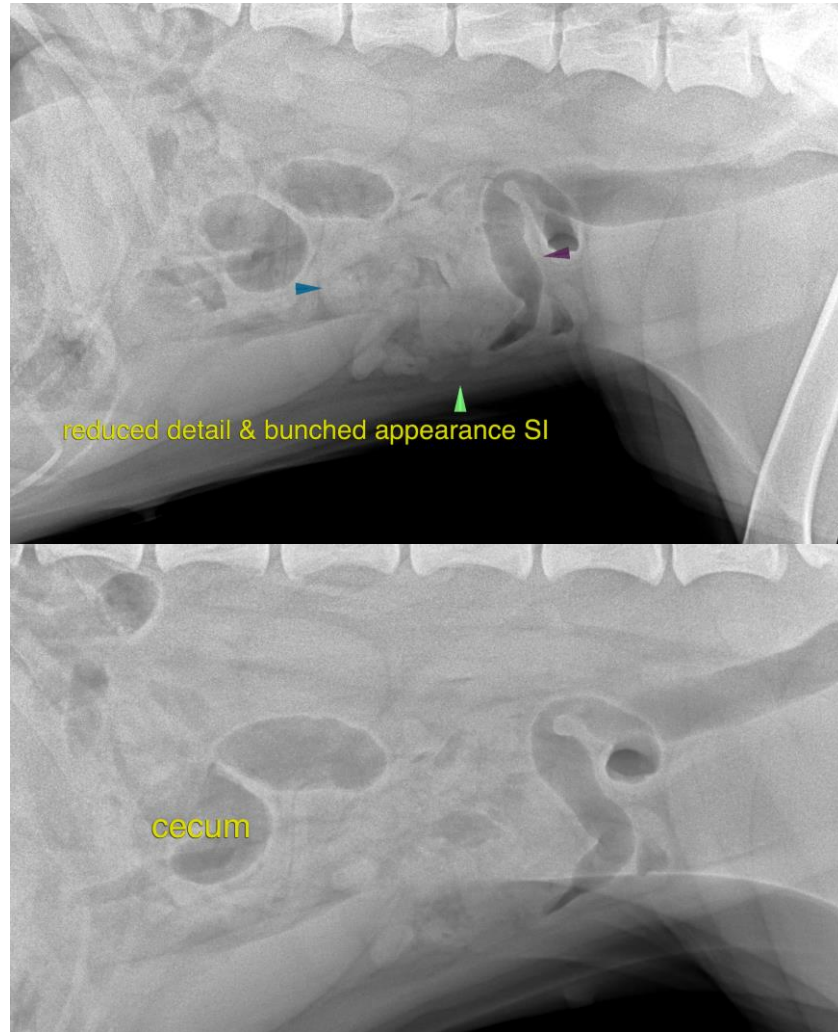

The information and recommendations provided are based on the images presented by the referring veterinarian/sonographer. No evaluation can be communicated regarding pathology that was not visible in the image/video clips provided.

Thank you for this referral. If the clinical or image interpretation does not parallel your findings or if I can be of any further assistance please contact me.

Nele Eley, DVM, Dr. med. vet., DipECVDI  
European Specialist in Veterinary Diagnostic Imaging, Cert. Radiology,  
Senior lecturer University of Giessen, Germany, Veterinary Faculty, Department of Radiology  
Nele.Eley@sonopath.com