



PATIENT

Freska Hamdy

PRESENTING CLINICAL SIGNS

Coughing more frequently, no heart murmur. Need to rule out asthma vs allergy.

SPECIES

Feline

RADIOGRAPHIC STUDY OF THE THORAX

Right/left lateral and ventrodorsal views of the thorax totaling 4 images available for review.

BREED

Domestic Shorthair

RADIOGRAPHIC FINDINGS

The lungs are deeply inflated. The lumbodiaphragmatic angles are wide. The diaphragmatic cupola is flat. The ribcage is expanded.

SEX

Spayed Female

A moderate generalized bronchial lung pattern with no evidence of peribronchial cuffing is seen.

There is no evidence of mediastinal widening.

Course and width of the trachea are considered within normal limits.

The cardiac silhouette presents within normal limits. The vertebral heart score is 7.

AGE

3 Years

An asymmetric thoracolumbar transitional vertebra is seen and considered an incidental anatomic variant.

INTERPRETED BY

Nele Eley, DVM
Dr. med. Vet. DipECVDI

RADIOGRAPHIC DIAGNOSIS

- Generalized bronchial lung pattern with mild air trapping.

HOSPITAL NAME

Truscott Animal
Hospital

INTERPRETATION OF THE FINDINGS & FURTHER RECOMMENDATIONS

The radiographic study reveals a generalized bronchial lung pattern with mild air trapping. Allergic lower airway syndrome (feline asthma) is the most common underlying cause of the pertinent radiographic changes. Infectious bronchitis such as viral, bacterial, parasitic, or protozoal cannot be ruled out as a differential diagnosis. Consider a clinical trial of treatment for feline asthma versus further definition by means of airway endoscopy with airway sampling. Proactive deworming could be considered.

REFERRING VET

Dr. Medhat Meawad

INVOICE

56461

DATE

1-30-23



PATIENT

Freska Hamdy

SPECIES

Feline

BREED

Domestic Shorthair

SEX

Spayed Female

AGE

3 Years

INTERPRETED BY

Nele Eley, DVM
Dr. med. Vet. DipECVDI

HOSPITAL NAME

Truscott Animal
Hospital

REFERRING VET

Dr. Medhat Meawad

INVOICE

56461

DATE

1-30-23

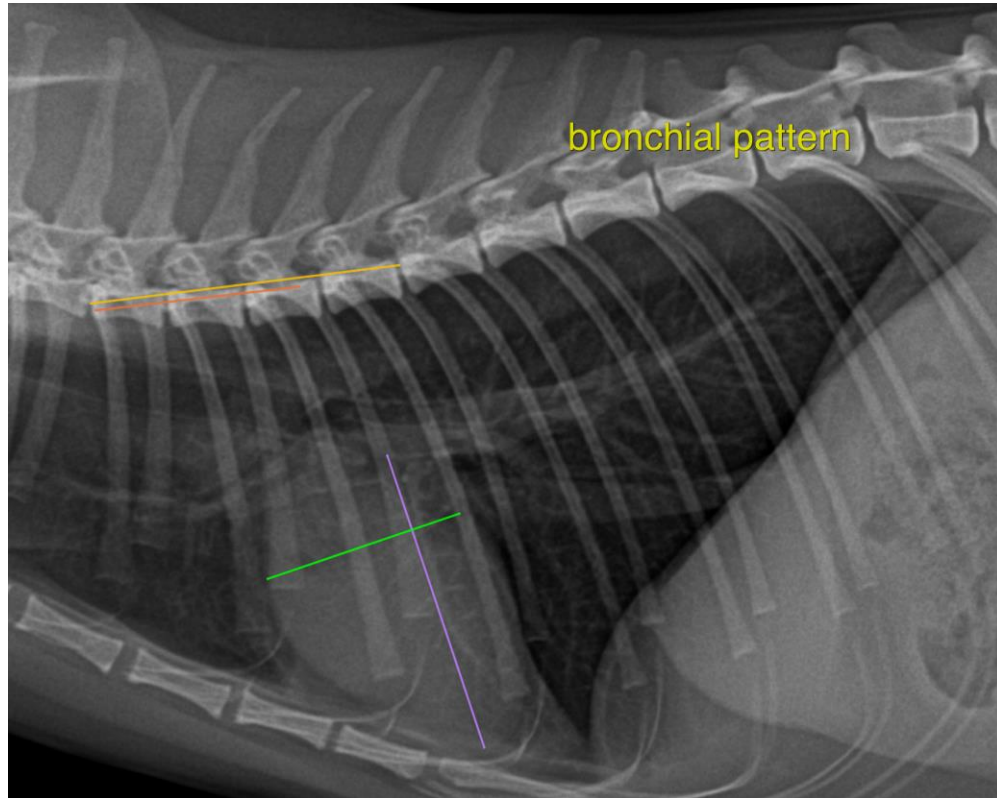

The information and recommendations provided are based on the images presented by the referring veterinarian/sonographer. No evaluation can be communicated regarding pathology that was not visible in the image/video clips provided.

Thank you for this referral. If the clinical or image interpretation does not parallel your findings or if I can be of any further assistance please contact me.

Nele Eley, DVM, Dr. med. vet., DipECVDI
European Specialist in Veterinary Diagnostic Imaging, Cert. Radiology,
Senior lecturer University of Giessen, Germany, Veterinary Faculty, Department of Radiology
Nele.Eley@sonopath.com