



PATIENT PRESENTING CLINICAL SIGNS

Bella Caba History: p is here to check hind legs, o got p on thursday, cherry eye in left eye, doing well at home otherwise

SPECIES Abnormal PE/Chem/CBC/UA Results: Physical Examination Key -- (N= Normal, A= Abnormal)
 CV/Respiratory: Normal heart rate and rhythm, no murmur, pulses strong and synchronous, normal bronchovesicular sounds. EENT: Clear OD. OS: prolapsed nictitans gland ("cherry eye") with mild green mucoid discharge. AU" mild brown cerumen, no erythema or swelling present. Glue behind ear pinnae. No nasal discharge. No cough on tracheal palpation. Oral cavity: Underbite Musculoskeletal: BCS = 5/9. Ambulatory x 4. Stiff (hyperextended) hind limbs on ambulation. Intermittent "bunny hopping" while running. Normal stifles. SI decreased ROM on coxofemoral joint. Uro/Perineum: Intact female Abd/GI: Soft, non-painful. No masses or fluid wave palpated Lymph Nodes: No peripheral lymphadenopathy Neurological: Alert and appropriate. No significant abnormalities Skin: Good hair coat. No ectoparasites seen Mentation: BAR Hydration: N Fecal: NPS

BREED English Bulldog

SEX RADIOGRAPHIC STUDY OF THE PELVIS

Female Lateral and ventrodorsal hip extended views of the pelvis totaling 3 images available for review.

AGE RADIOGRAPHIC FINDINGS

5 Months The patient is a corkscrew tail breed.

INTERPRETED BY The medial fabellae are in a distal position and small which is a common anatomic variant in chondrodystrophic dogs.

Nele Eley, DVM
 Dr. med. Vet. DipECVDI The pelvic bones present within expected limits and are symmetric.

HOSPITAL NAME The acetabular grooves are deep. Adequate femoral head coverage with femoral head centers superimposed onto the dorsal acetabular rim are seen. The joint spaces are narrow and even. No evidence of osteoarthritic changes, traumatic osseous injury, or disturbed ossification is seen.

DPC Veterinary Hospital The growth plates present within normal limits.

RADIOGRAPHIC DIAGNOSIS

- Normal radiographic presentation of the pelvis and coxofemoral joints.

REFERRING VET INTERPRETATION OF THE FINDINGS & FURTHER RECOMMENDATIONS

Dr. Rivera The radiographic findings are within age related normal limits. No overt canine hip dysplasia is seen. There is no evidence of traumatic osseous injury. Non-conformational dysplasia with occult laxity can only be ruled out under general anesthesia or deep sedation with adequate pull on the hind limbs. However, issues with increased hip laxity are considered relatively unlikely based on the radiographic presentation.

INVOICE

56512

DATE

1-30-23



PATIENT

Bella Caba

SPECIES

Canine

BREED

English Bulldog

SEX

Female

AGE

5 Months

INTERPRETED BY

Nele Eley, DVM
Dr. med. Vet. DipECVDI

HOSPITAL NAME

DPC Veterinary
Hospital

REFERRING VET

Dr. Rivera

INVOICE

56512

DATE

1-30-23

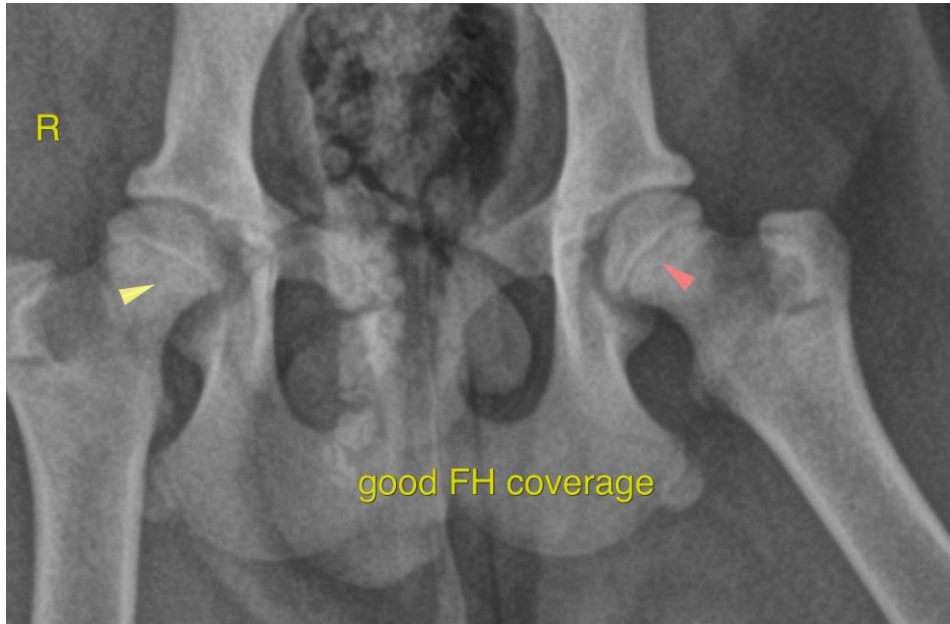

The information and recommendations provided are based on the images presented by the referring veterinarian/sonographer. No evaluation can be communicated regarding pathology that was not visible in the image/video clips provided.

Thank you for this referral. If the clinical or image interpretation does not parallel your findings or if I can be of any further assistance please contact me.

Nele Eley, DVM, Dr. med. vet., DipECVDI
European Specialist in Veterinary Diagnostic Imaging, Cert. Radiology,
Senior lecturer University of Giessen, Germany, Veterinary Faculty, Department of Radiology
Nele.Eley@sonopath.com