



PATIENT

Wednesday Luimes

PRESENTING CLINICAL SIGNS

possible swallowing of fabric material
Abnormal PE/Chem/CBC/UA Results: bloodwork unremarkable

SPECIES

Canine

RADIOGRAPHIC STUDY OF THE ABDOMEN

Right/left lateral and ventrodorsal views totaling 3 images available for review.

BREED

Border Collie Mix

RADIOGRAPHIC FINDINGS

Caudal thoracic esophageal widening with soft tissue opacity appears to be present.

SEX

Female Spayed

Moderate gastric aerophagia is seen. The stomach presents no evidence of malpositioning. No radiopaque foreign material is seen in the stomach.

The small intestinal loops are turgid in appearance yet there is no evidence of abnormal dilation, plication, or fabric type foreign material.

The colon is largely empty.

AGE

5 Years

RADIOGRAPHIC DIAGNOSIS

- Gastric aerophagia.
- Small intestinal maldigestion pattern.
- Soft tissue opaque widening of the caudal thoracic esophagus.

INTERPRETED BY

Nele Eley, DVM
Dr. med. Vet. DipECVDI

INTERPRETATION OF THE FINDINGS & FURTHER RECOMMENDATIONS

The presence of gastrointestinal ileus or fabric type foreign material cannot be ascertained. However, there appears to be widening of the caudal thoracic esophagus. Differential diagnosis includes esophageal foreign material next to diaphragmatic hernia, megaesophagus, or other esophageal dilation. Consider radiographic recheck of both the thorax and abdomen depending on the further development of the patient's clinical signs.

HOSPITAL NAME

St. Catherine's Animal
Hospital

REFERRING VET

Dr. Boctor

INVOICE

49280

DATE

1-3-22



PATIENT

Wednesday Luimes

SPECIES

Canine

BREED

Border Collie Mix

SEX

Female Spayed

AGE

5 Years

INTERPRETED BY

Nele Eley, DVM
Dr. med. Vet. DipECVDI

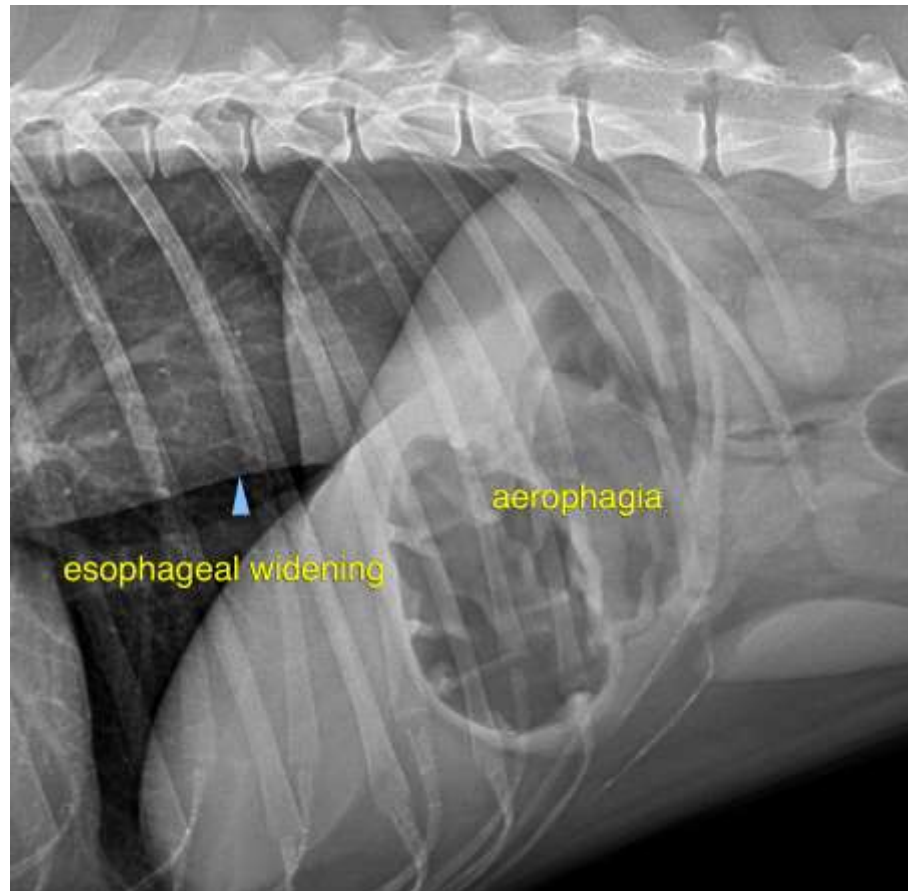

HOSPITAL NAME

St. Catherine's Animal
Hospital

REFERRING VET

Dr. Boctor

INVOICE

49280

DATE

1-3-22

The information and recommendations provided are based on the images presented by the referring veterinarian. No evaluation can be communicated regarding pathology that was not visible in the image/video clips provided.

Thank you for this referral. If the clinical or image interpretation does not parallel your findings or if I can be of any further assistance please contact me.

Nele Eley, DVM, Dr. med. vet., DipECVDI
European Specialist in Veterinary Diagnostic Imaging, Cert. Radiology,
Senior lecturer University of Giessen, Germany, Veterinary Faculty, Department of Radiology
Nele.Eley@sonopath.com