



## PATIENT

Littleone Feldheim

## SPECIES

Feline

## BREED

DSH

## SEX

FS

## AGE

5

## WEIGHT

11.4

## INTERPRETED BY

Nele Eley (Ondreka),  
DVM Dr. med. vet.,  
DipECVDI

## IMAGING PERFORMED BY

Roxan Romero

## HOSPITAL NAME

Scottsdale Veterinary  
Clinic

## REFERRING VET

Dr. Hertz

## INVOICE

73547

## DATE

1-29-26

## PRESENTING CLINICAL SIGNS

O reports sneezing and coughing starting around September 2025. Was originally placed on Prednisolone transdermal which improved and convenia injection 1/20/26 (mild improvement). O still reports frequent sneezing.

## COMPUTED TOMOGRAPHIC STUDY OF THE HEAD

Plain and post contrast studies are available for review.

## COMPUTED TOMOGRAPHIC FINDINGS

Bilateral nasal mucosal swelling with fluid accumulation without turbinate lysis or mass lesions is seen. The left frontal sinus shows fluid and mucosal thickening compatible with sinusitis. There is no evidence of foreign material or oronasal fistulae.

Moderate periodontal disease affecting the maxillary and mandibular incisors with crown fractures is noted.

Bilateral mild submandibular and retropharyngeal lymphadenomegaly are present, likely reactive.

Both tympanic bullae are partially filled with fluid attenuating material. Thickening of the osseous lining is not seen. There is no evidence of otitis interna or intracranial extension. There is no evidence of nasopharyngeal stenosis.

## COMPUTED TOMOGRAPHIC DIAGNOSIS

- Chronic bilateral nondestructive rhinosinusitis.
- Bilateral otitis media.
- Periodontal disease incisor regions all quadrants.
- Mild bilaterally symmetric submandibular and retropharyngeal reactive lymphadenopathy.

## INTERPRETATION OF FINDINGS & FURTHER RECOMMENDATIONS

The findings indicate chronic, likely inflammatory, rhinosinusitis. The combination of chronic rhinitis, sinusitis, and bilateral otitis media explains the persistent sneezing and coughing. Differential diagnosis includes inflammatory and infectious causes such as viral and bacterial. The findings are not consistent with fungal infection.

The mild lymphadenopathy is likely reactive secondary to chronic inflammation or infection.

Rhinoscopic with culture and biopsy and otoscopic workup are recommended. Medical management for otitis media and rhinosinusitis, potentially including targeted antimicrobial treatment and anti-inflammatory therapy, is recommended. Dental evaluation and treatment can be considered to address dental pathology in the incisor regions.



## PATIENT

Littleone Feldheim

## SPECIES

Feline

## BREED

DSH

## SEX

FS

## AGE

5

## WEIGHT

11.4

## INTERPRETED BY

Nele Eley (Ondreka),  
DVM Dr. med. vet.,  
DipECVDI

## IMAGING PERFORMED BY

Roxan Romero

## HOSPITAL NAME

Scottsdale Veterinary  
Clinic

## REFERRING VET

Dr. Hertz

## INVOICE

73547

## DATE

1-29-26

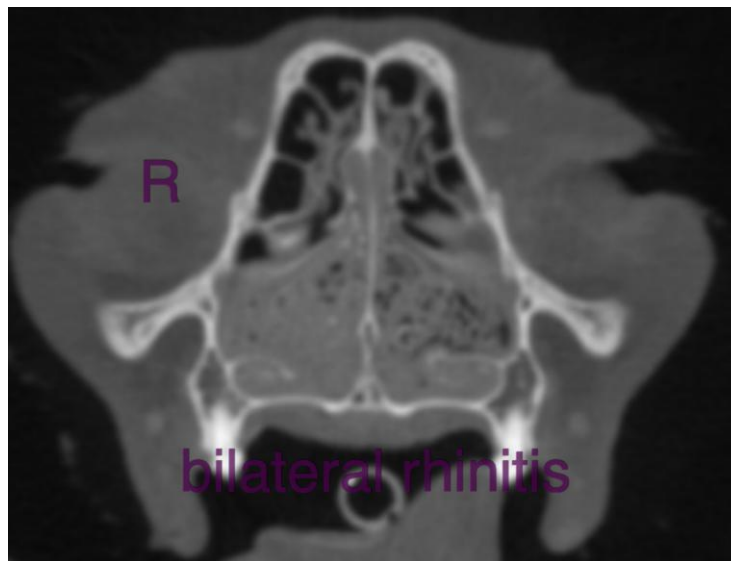
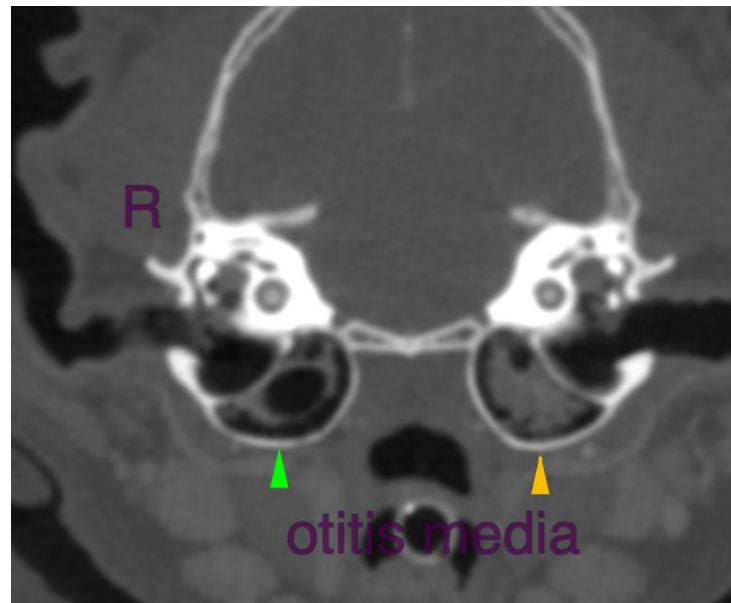

The information and recommendations provided are based on the images presented by the referring veterinarian. No evaluation can be communicated regarding pathology that was not visible in the image/video clips provided.

Thank you for this referral. If the clinical or image interpretation does not parallel your findings or if I can be of any further assistance please contact me.

**Nele Eley (Ondreka)**, DVM, Dr. med. vet., DipECVDI  
European Specialist in Veterinary Diagnostic Imaging, Cert. Radiology,  
Senior lecturer University of Giessen/Germany, Veterinary Faculty, Department of Radiology.  
[info@sonopath.com](mailto:info@sonopath.com)