



**PATIENT**

Robin Everist

**PRESENTING CLINICAL SIGNS**

Robin started to limp a couple of days ago. Mary wrapped the paw last night and she wasn't putting any weight on it last night. Took the wrap off and she started to put weight on it again. They don't know what she did. She has broken her left paw before and it healed a little off. Hurts her more to jump down from the couch with her hurt paw. Hard for her to get in and out of the car.

**SPECIES**

Canine

Abnormal PE/Chem/CBC/UA Results: ATROPHY OF RIGHT FRONT. PAIN AND DECREASED FLEXION ROM OF ELBOW-RT. RF LAME 2/5

**BREED**

Australian Cattle Dog  
Mimx

**RADIOGRAPHIC STUDY OF THE RIGHT & LEFT FRONT LIMBS**

Mediolateral, neutral and flexed, and craniocaudal views of both elbows, mediolateral views of both shoulders, mediolateral, neutral, and flexed, and dorsopalmar views of both carpi totaling 15 images available for review.

**SEX**

FS

**RADIOGRAPHIC FINDINGS**

**Shoulders**

Mild periarticular osteophytes are present in both shoulders.

**AGE**

6 Years, 8 Months

There appears to be cloudy opacification within the intertubercular groove of the biceps tendon in both shoulders.

**INTERPRETED BY**

Nele Eley, DVM  
Dr. med. Vet. DipECVDI

**Elbows**

Both elbows reveal blurring and decreased opacity of the cranial contour of the medial coronoid processes with trochlear notch sclerosis of the ulnar and a large amount of periarticular osteophytes in the right as well as a moderate amount of periarticular osteophytes in the left elbow.

**HOSPITAL NAME**

Elizabeth Animal  
Hospital

Decubital thickening of the skin is seen proximal of the olecranon with mild irregularity of the olecranon surface.

**Carpi**

Both carpi present within age related normal limits.

**REFERRING VET**

Leon Anderson, DVM

**RADIOGRAPHIC DIAGNOSIS**

- Bilateral medial coronoid pathology with severe elbow osteoarthritis in the right front limb and moderate elbow osteoarthritis in the left front limb.
- Minimal bilateral shoulder osteoarthritis with radiographic evidence of chronic biceps tenosynovitis.
- Radiographically normal carpi.

**INVOICE**

49957

**DATE**

1-29-22

**INTERPRETATION OF THE FINDINGS & FURTHER RECOMMENDATIONS**

The main finding appears to be localized to the elbows where evidence of medial coronoid pathology is present with severe osteoarthritic changes of the right elbow and moderate



**PATIENT** osteoarthritic changes of the left elbow.

Robin Everist The concurrent presence of chronic biceps tenosynovitis in both shoulders with minimal secondary osteoarthritic changes are a potential. Further definition by means of ultrasound could be considered depending on the clinical context.

**SPECIES**

Canine

**BREED**

Australian Cattle Dog  
Mimx

**SEX**

FS

**AGE**

6 Years, 8 Months

**INTERPRETED BY**

Nele Eley, DVM  
Dr. med. Vet. DipECVDI

**HOSPITAL NAME**

Elizabeth Animal  
Hospital

**REFERRING VET**

Leon Anderson, DVM

**INVOICE**

49957

**DATE**

1-29-22

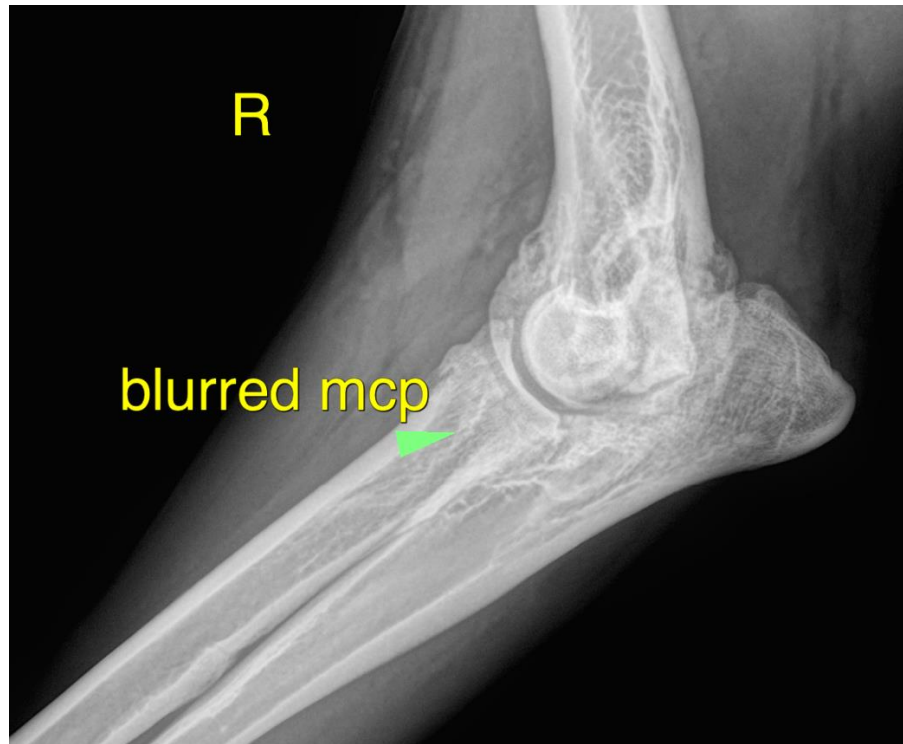

The information and recommendations provided are based on the images presented by the referring veterinarian/sonographer. No evaluation can be communicated regarding pathology that was not visible in the image/video clips provided.

Thank you for this referral. If the clinical or image interpretation does not parallel your findings or if I can be of any further assistance please contact me.

**Nele Eley**, DVM, Dr. med. vet., DipECVDI  
European Specialist in Veterinary Diagnostic Imaging, Cert. Radiology,  
Senior lecturer University of Giessen, Germany, Veterinary Faculty, Department of Radiology  
Nele.Eley@sonopath.com