



**PATIENT**

Mittens Carey

**PRESENTING CLINICAL SIGNS**

straining to urinate , small amount and bloody  
 Abnormal PE/Chem/CBC/UA Results: abdominal discomfort , urine collected by U. catheter , bloody urine and very small amount , Blood indicated dehydration , hyperglycemia , elevated cholesterol

**SPECIES**

Feline

**RADIOGRAPHIC STUDY OF THE ABDOMEN**

Right/left lateral and ventrodorsal views totaling 3 images available for review.

**BREED**

DLH

**RADIOGRAPHIC FINDINGS**

Mild deformity of the transverse processes of the 1<sup>st</sup> lumbar vertebra is seen.

**SEX**

Male Neuter

There is moderate to severe bilateral hip dysplasia with severe right sided and moderate left sided coxofemoral joints osteoarthritis.

No abnormalities of the extraabdominal soft tissues are noted. The abdominal wall is smooth and thin.

**AGE**

4 Years

The serosal detail is maintained throughout the peritoneal and retroperitoneal space.

The liver is appropriate in position, size and presents uniform opacity.

The splenic head is in the anticipated position and within normal limits for size and opacity. The splenic tail is not seen.

**INTERPRETED BY**

Nele Eley, DVM  
 Dr. med. Vet. DipECVDI

Both kidneys are seen and present with normal size, shape, delineation and opacity.

The urinary bladder is mildly distended. No evidence of mineral opacities is seen within the urinary bladder or visible pathway of the urethra.

**HOSPITAL NAME**

St. Catherine's Animal  
 Hospital

The stomach is in its anticipated position and presents normal content.

The small intestinal loops are of even diameter and non-dilated, a small amount of gas is seen within the small intestinal loops and considered within normal limits.

**REFERRING VET**

Dr. Masoud

The colon is seen in the expected position and presents with appropriate content.

**RADIOGRAPHIC DIAGNOSIS**

- Mostly empty urinary bladder without evidence of radiopaque calculi.
- Thoracic transitional vertebra.
- Moderate to severe coxofemoral joint osteoarthritis secondary to hip dysplasia.

**INVOICE**

49955

**INTERPRETATION OF THE FINDINGS & FURTHER RECOMMENDATIONS**

**DATE**

1-29-22

No radiopaque calculi are seen within the lower urinary tract. Sterile and infected cystitis and presence of nonradiopaque calculi or small amounts of urinary bladder sand are a potential and further definition by means of ultrasound and full urinalysis are recommended if not performed already.



**PATIENT**

Mittens Carey

**SPECIES**

Feline

**BREED**

DLH

**SEX**

Male Neuter

**AGE**

4 Years

**INTERPRETED BY**

Nele Eley, DVM  
Dr. med. Vet. DipECVDI

**HOSPITAL NAME**

St. Catherine's Animal  
Hospital

**REFERRING VET**

Dr. Masoud

**INVOICE**

49955

**DATE**

1-29-22

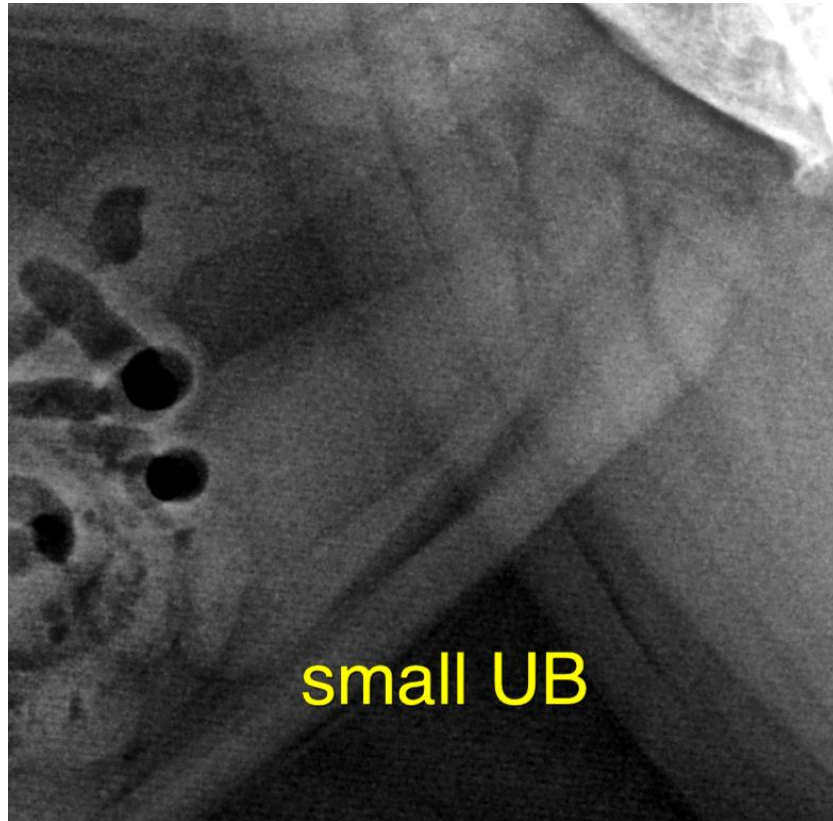

The information and recommendations provided are based on the images presented by the referring veterinarian/sonographer. No evaluation can be communicated regarding pathology that was not visible in the image/video clips provided.

Thank you for this referral. If the clinical or image interpretation does not parallel your findings or if I can be of any further assistance please contact me.

**Nele Eley**, DVM, Dr. med. vet., DipECVDI  
European Specialist in Veterinary Diagnostic Imaging, Cert. Radiology,  
Senior lecturer University of Giessen, Germany, Veterinary Faculty, Department of Radiology  
Nele.Eley@sonopath.com