



## PATIENT

Yuey Yushan Pinkus

## SPECIES

Canine

## BREED

Mixed

## SEX

FS

## AGE

5Y

## WEIGHT

15kg

## INTERPRETED BY

Nele Eley (Ondreka),  
DVM Dr. med. vet.,  
DipECVDI

## IMAGING PERFORMED BY

David Lane

## HOSPITAL NAME

Points East West  
Veterinary Services

## REFERRING VET

David Lane

## INVOICE

73519

## DATE

1-28-26

## PRESENTING CLINICAL SIGNS

History:

- See prior report #21104
- Yuey is a bilateral shelve case with confirmed TCS and intermittent RFL lameness. Today, there was pain on left shoulder and right elbow flexion. She has previously received PRP/HA injections into the shoulder joints.
- Our challenge is to determine where her pain is coming from - elbows, shoulders, and/or central sensitization due to TCS.

## ULTRASONOGRAPHIC STUDY OF THE BILATERAL SHOULDERS

Compared with prior examination dated June 2025.

## ULTRASONOGRAPHIC FINDINGS

### Right Shoulder

The supraspinatus tendon appears unchanged compared with the prior study. Average maximum thickness is 6.5mm. Mild internal echoarchitectural remodeling persists. No new echogenic foci or evidence of active inflammation is seen. There is mild impingement of the biceps sheath.

The biceps tendon sheath presents mild thickening with no increase in overall thickness and no increase in effusion. Mild exostosis is persistently seen within the bicipital groove.

The subscapularis and visible part of the medial glenohumeral ligament present within normal limits.

### Left Shoulder

The supraspinatus tendon appears unchanged compared with the prior study. Average maximum thickness is 6.5mm. Mild internal echoarchitectural remodeling persists. No new echogenic foci or evidence of active inflammation is seen. There is mild impingement of the biceps sheath.

The biceps tendon sheath presents mild thickening with no increase in overall thickness and no increase in effusion. Mild exostosis is persistently seen within the bicipital groove.

The subscapularis and visible part of the medial glenohumeral ligament present within normal limits.

## ULTRASONOGRAPHIC DIAGNOSIS

- Mild chronic bilateral supraspinatus tendinopathy – stable.
- Mild persistent biceps impingement – stable.
- No evidence of acute tendon injury, effusion, or active inflammatory changes.
- Medial shoulder compartments visualized are within normal limits.

## INTERPRETATION OF FINDINGS & FURTHER RECOMMENDATIONS

The ultrasound findings remain stable compared to the prior study. There is no evidence of progression or acute flare in the shoulder suggesting that current left shoulder pain is unlikely to be caused by structural changes in the supraspinatus or biceps tendon at this time. Given the history of TCS and intermittent right forelimb lameness, pain may also be influenced by central sensitization or concurrent elbow pathology rather than new shoulder tendon injury. Clinical correlation is of course substantial. Continue monitoring. No new structural interventions are indicated for the shoulders at



**PATIENT**

this time.

Yuey Yushan Pinkus

**SPECIES**

Canine

**BREED**

Mixed

**SEX**

FS

**AGE**

5Y

**WEIGHT**

15kg

**INTERPRETED BY**

Nele Eley (Ondreka),  
DVM Dr. med. vet.,  
DipECVDI

**IMAGING  
PERFORMED BY**

David Lane

**HOSPITAL NAME**

Points East West  
Veterinary Services

**REFERRING VET**

David Lane

**INVOICE**

73519

**DATE**

1-28-26

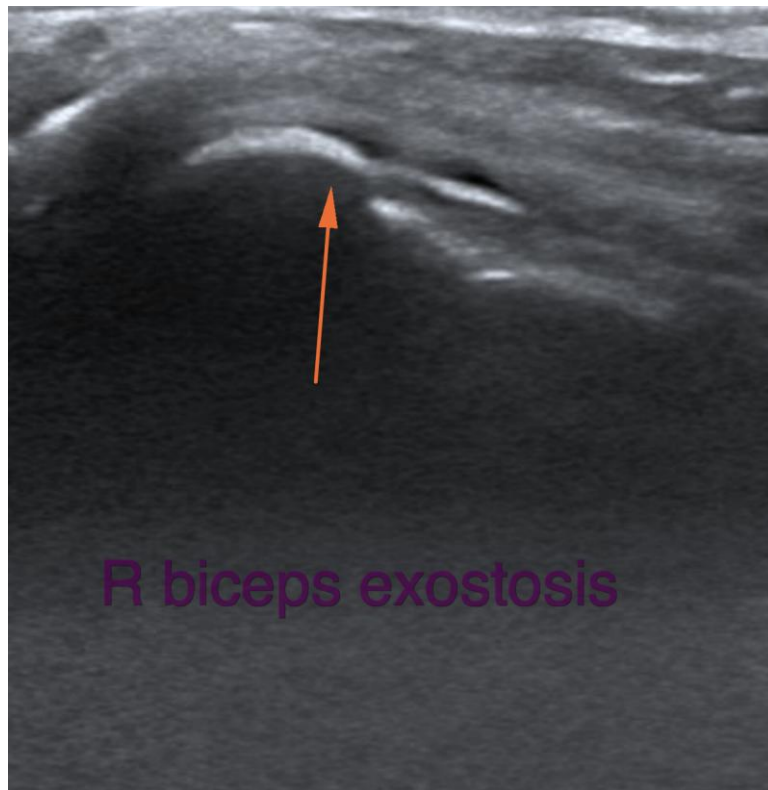
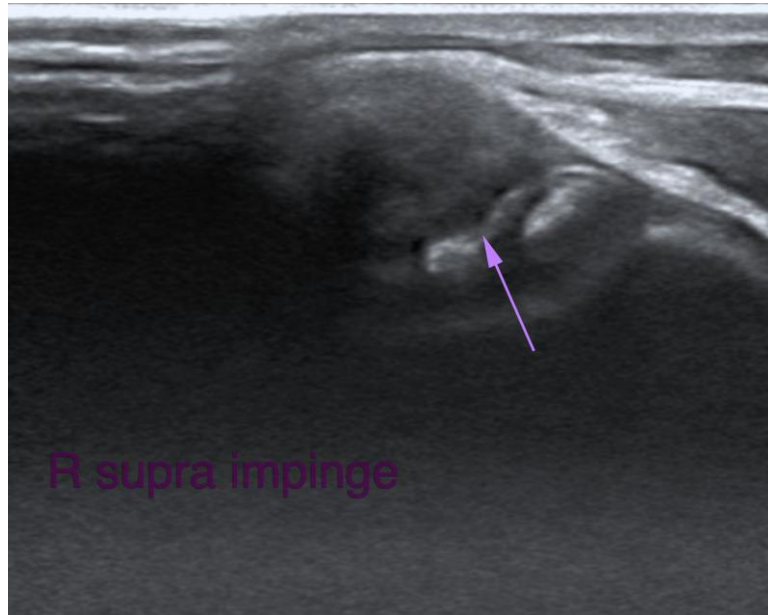

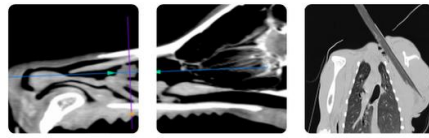

## PATIENT

Yuey Yushan Pinkus

## SPECIES

Canine

## BREED

Mixed

## SEX

FS

## AGE

5Y

## WEIGHT

15kg

## INTERPRETED BY

Nele Eley (Ondreka),  
DVM Dr. med. vet.,  
DipECVDI

## IMAGING PERFORMED BY

David Lane

## HOSPITAL NAME

Points East West  
Veterinary Services

## REFERRING VET

David Lane

## INVOICE

73519

## DATE

1-28-26

The information and recommendations provided are based on the images presented by the referring veterinarian. No evaluation can be communicated regarding pathology that was not visible in the image/video clips provided.

Thank you for this referral. If the clinical or image interpretation does not parallel your findings or if I can be of any further assistance please contact me.

**Nele Eley (Ondreka)**, DVM, Dr. med. vet., DipECVDI

European Specialist in Veterinary Diagnostic Imaging, Cert. Radiology,  
Senior lecturer University of Giessen/Germany, Veterinary Faculty, Department of Radiology.  
[info@sonopath.com](mailto:info@sonopath.com)