



PATIENT

Gilbert Gurfield

SPECIES

Feline

BREED

DSH

SEX

MN

AGE

16

WEIGHT

10.6lbs

INTERPRETED BY

Nele Eley (Ondreka),
DVM Dr. med. vet.,
DipECVDI

IMAGING PERFORMED BY

Northshore Vet Techs

HOSPITAL NAME

Northshore Veterinary
Hospital

REFERRING VET

Caley Howard

INVOICE

73491

DATE

1-27-26

PRESENTING CLINICAL SIGNS

History:

- History of GI disease for the past year, has been managed on hydrolyzed diet
- Vomited black liquid/coffee grounds once on Sunday and twice today. Did eat breakfast this AM but nothing since. Mildly lower energy
- Is defecating normally

Abnormal PE/Chem/CBC/UA Results: 5-7% dehydrated 3/6 systolic murmur Tense cranial abdomen Mild azotemia, with history of early renal disease Abdominal ultrasound is planned for tomorrow

RADIOGRAPHIC STUDY OF THE ABDOMEN

Right/left lateral and ventrodorsal views totaling 3 images available for review.

RADIOGRAPHIC FINDINGS

The patient is in thin body condition with reduced serosal detail.

Gas and feces are present in the large bowel.

Visibility of other abdominal viscera is limited due to mildly reduced serosal detail.

The kidneys may be small in size, however, no overt structural changes are identified.

No obvious organomegaly or masses are seen in the abdomen.

Age related osteopenia is noted.

Moderate spondyloses are present at L6/7 and L7/S1.

Visible cardiovascular structures reveal no evidence of congestive cardiac failure or significant cardiomegaly.

RADIOGRAPHIC DIAGNOSIS

- Reduced abdominal detail likely secondary to decreased fat and chronic illness.
- No discrete radiographic masses are identified.
- Subtle gastrointestinal or renal pathology cannot be ruled out.

INTERPRETATION OF FINDINGS & FURTHER RECOMMENDATIONS

The radiographic study reveals no discrete masses or organomegaly. The radiographs are limited in assessing gastrointestinal mucosa, liver, pancreas, and parenchymal changes of the kidneys and other abdominal viscera. Abdominal ultrasound is recommended and scheduled already to better evaluate kidneys, gastrointestinal tract, liver, pancreas, and other abdominal organs.



PATIENT

Gilbert Gurfield

SPECIES

Feline

BREED

DSH

SEX

MN

AGE

16

WEIGHT

10.6lbs

INTERPRETED BY

Nele Eley (Ondreka),
DVM Dr. med. vet.,
DipECVDI

IMAGING PERFORMED BY

Northshore Vet Techs

HOSPITAL NAME

Northshore Veterinary
Hospital

REFERRING VET

Caley Howard

INVOICE

73491

DATE

1-27-26

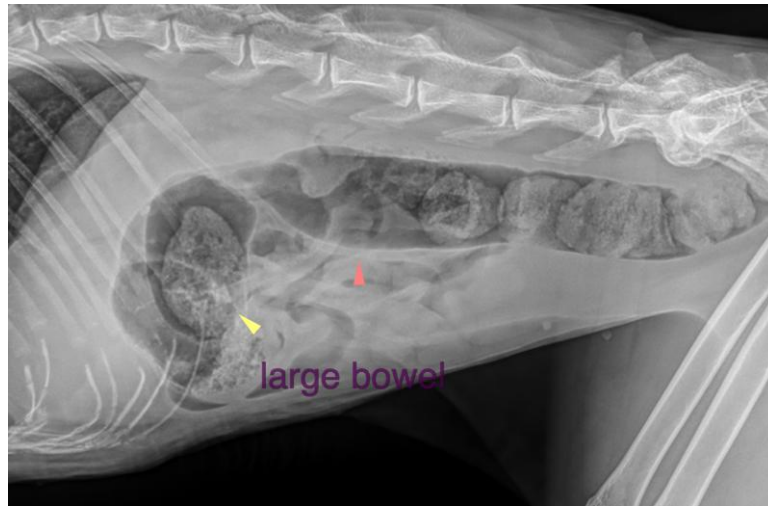

The information and recommendations provided are based on the images presented by the referring veterinarian. No evaluation can be communicated regarding pathology that was not visible in the image/video clips provided.

Thank you for this referral. If the clinical or image interpretation does not parallel your findings or if I can be of any further assistance please contact me.

Nele Eley (Ondreka), DVM, Dr. med. vet., DipECVDI
European Specialist in Veterinary Diagnostic Imaging, Cert. Radiology,
Senior lecturer University of Giessen/Germany, Veterinary Faculty, Department of Radiology.
info@sonopath.com