



PATIENT

Dudley Alessandro

SPECIES

Canine

BREED

Pitbull Mix

SEX

Male Neutered

AGE

13.5Y

WEIGHT

74lbs

INTERPRETED BY

Nele Eley (Ondreka),
DVM Dr. med. vet.,
DipECVDI

IMAGING PERFORMED BY

Dr. Abina Glennon

HOSPITAL NAME

New Bridge Veterinary
Practice

REFERRING VET

Dr. Abina Glennon

INVOICE

73484

DATE

1-27-26

PRESENTING CLINICAL SIGNS

Limping and tender elbow

RADIOGRAPHIC STUDY OF THE LEFT ELBOW

Single mediolateral view of the left elbow is available for review.

RADIOGRAPHIC FINDINGS

There is severe degenerative joint disease characterized by extensive periarticular osteophytosis involving the anconeal process, radial head, humeral condyles, and proximal ulna.

The medial coronoid process region shows blurring of its cranial margin and reduced trabecular definition of the subtrochlear notch of the ulna is noted consistent with chronic remodeling and possible sequela of previous medial coronoid disease.

Marked subchondral bone sclerosis is present within the humeral trochlea and proximal ulna. The joint space is irregular.

No evidence of aggressive osteolytic lesions is seen.

RADIOGRAPHIC DIAGNOSIS

- Severe end stage degenerative joint disease of the left elbow most consistent with chronic elbow dysplasia possibly associated with prior medial coronoid disease.

INTERPRETATION OF FINDINGS & FURTHER RECOMMENDATIONS

The consolidation of extensive osteophytosis, subchondral bone sclerosis, joint space irregularity, and suspected chronic coronoid remodeling indicate long-standing advanced osteoarthritis of the left elbow. The degree of structural remodeling implies significant cartilage degeneration or breakdown which can correlate with persistent pain, reduced range of motion, and progressive lameness.

Medical management focusing on pain control and quality of life including multimodal analgesia, weight management, controlled activity, and physical therapy can be considered. Intraarticular therapy such as corticosteroids, hyaluronic acid, or biologic treatments can be considered if clinically appropriate.



PATIENT

Dudley Alesandro

SPECIES

Canine

BREED

Pitbull Mix

SEX

Male Neutered

AGE

13.5Y

WEIGHT

74lbs

INTERPRETED BY

Nele Eley (Ondreka),
DVM Dr. med. vet.,
DipECVDI

IMAGING PERFORMED BY

Dr. Abina Glennon

HOSPITAL NAME

New Bridge Veterinary
Practice

REFERRING VET

Dr. Abina Glennon

INVOICE

73484

DATE

1-27-26

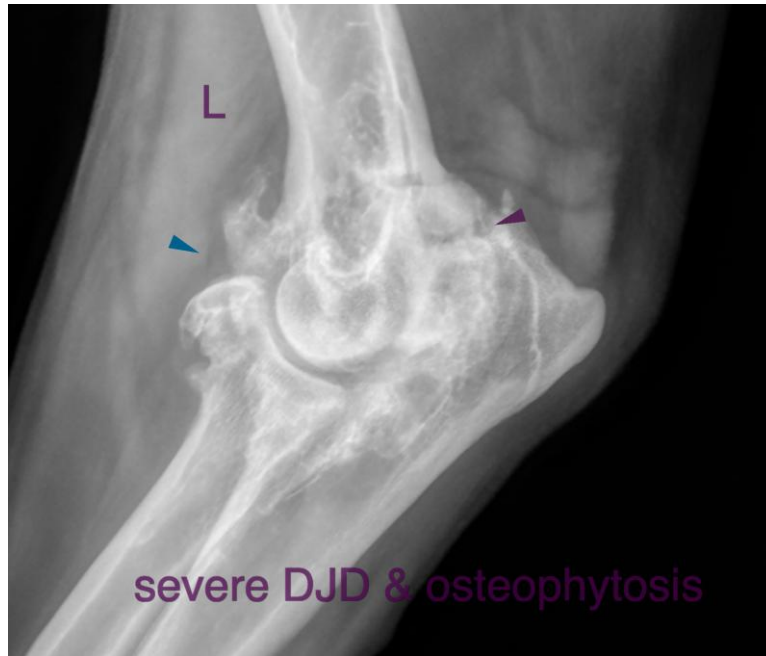

The information and recommendations provided are based on the images presented by the referring veterinarian. No evaluation can be communicated regarding pathology that was not visible in the image/video clips provided.

Thank you for this referral. If the clinical or image interpretation does not parallel your findings or if I can be of any further assistance please contact me.

Nele Eley (Ondreka), DVM, Dr. med. vet., DipECVDI
European Specialist in Veterinary Diagnostic Imaging, Cert. Radiology,
Senior lecturer University of Giessen/Germany, Veterinary Faculty, Department of Radiology.
info@sonopath.com