



## PATIENT

Darby Takacs

## SPECIES

Feline

## BREED

DSH

## SEX

SF

## AGE

16.6Y

## WEIGHT

9.5lbs

## INTERPRETED BY

Nele Eley (Ondreka),  
DVM Dr. med. vet.,  
DipECVDF

## IMAGING PERFORMED BY

Jen Amidon

## HOSPITAL NAME

The Pet Hospital of  
Stratford

## REFERRING VET

Dr Giuliani

## INVOICE

73489

## DATE

1-27-26

## PRESENTING CLINICAL SIGNS

History:

- Blood in urine on u/a sample done (in Nov) after pt was vocalizing in the litterbox.
- Pt presented today for not eating for 4 days.

## RADIOGRAPHIC STUDY OF THE ABDOMEN

Right/left lateral and ventrodorsal views of the abdomen totaling 3 images available for review.

## RADIOGRAPHIC FINDINGS

Both kidneys are symmetric in size but slightly small in size. Multiple small mineral opaque foci are noted within both kidneys consistent with nephroliths or mineralization.

The urinary bladder is moderately distended. No overt obstruction is identified. No bladder calculi are visualized.

There is no evidence of reduced abdominal detail.

No significant soft tissue or organ abnormalities are detected on radiographs.

Moderate lumbosacral and sacral coccygeal spondyloses are seen consistent with degenerative lumbosacral and sacral coccygeal stenosis.

## RADIOGRAPHIC DIAGNOSIS

- Bilateral nephrolithiasis/mineralization in small symmetric kidneys.
- Moderately distended urinary bladder without evidence of radiopaque calculi or visible obstruction.
- Degenerative lumbosacral stenosis.

## INTERPRETATION OF FINDINGS & FURTHER RECOMMENDATIONS

The small kidneys size may represent anatomic variation or chronic renal disease. Correlation with blood work and urinalysis recommended.

The mineral foci likely represent small nephroliths which may predispose to urinary tract obstruction, urinary tract infection, or hematuria. Clinical correlation, correlation with urinalysis, and ultrasound of kidneys and urinary bladder may help further characterize nephroliths and rule out presence of cystitis, nonopaque lower urinary tract obstruction, and infiltrative disease.



## PATIENT

Darby Takacs

## SPECIES

Feline

## BREED

DSH

## SEX

SF

## AGE

16.6Y

## WEIGHT

9.5lbs

## INTERPRETED BY

Nele Eley (Ondreka),  
DVM Dr. med. vet.,  
DipECVDI

## IMAGING PERFORMED BY

Jen Amidon

## HOSPITAL NAME

The Pet Hospital of  
Stratford

## REFERRING VET

Dr Giuliani

## INVOICE

73489

## DATE

1-27-26

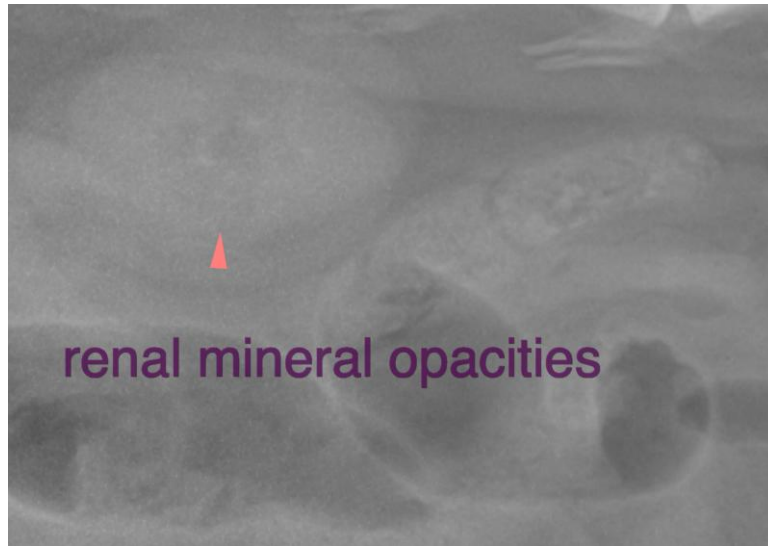

The information and recommendations provided are based on the images presented by the referring veterinarian. No evaluation can be communicated regarding pathology that was not visible in the image/video clips provided.

Thank you for this referral. If the clinical or image interpretation does not parallel your findings or if I can be of any further assistance please contact me.

**Nele Eley (Ondreka)**, DVM, Dr. med. vet., DipECVDI  
European Specialist in Veterinary Diagnostic Imaging, Cert. Radiology,  
Senior lecturer University of Giessen/Germany, Veterinary Faculty, Department of Radiology.  
[info@sonopath.com](mailto:info@sonopath.com)