



PATIENT PRESENTING CLINICAL SIGNS

Nina Franco 7 day history of NWB (sometimes will lightly put weight on limb) on LRL. Very painful, unwilling to jump. Mostly indoor; younger cat will attack p by jumping on her back. No known trauma but is known to be "clumsy" and fall off of furniture.
SPECIES Abnormal PE/Chem/CBC/UA Results: n/a

Feline **RADIOGRAPHIC STUDY OF THE LEFT TARSUS**

BREED Mediolateral and dorsoplantar views of the left tarsus and ventrodorsal hip extended view of the hind limbs from the pelvis through the tarsi totaling 3 images available for review.

DHS Review of the left tarsus requested.

RADIOGRAPHIC FINDINGS

SEX No evidence of osseous injury is seen in the left tarsus. There is no evidence of luxation, subluxation, or abnormal joint space widening. The tarsal bones are in situ.
 FS

A soft tissue swelling is seen lateral to the left tarsocrural joint which appears to be periarticular.

AGE The subchondral bone surfaces are intact. There is no evidence of abnormal joint space widening or osteophytes. No aggressive osteolytic lesions are seen.
 16

The intertarsal and tarsometatarsal joints present within normal limits.

INTERPRETED BY RADIOGRAPHIC DIAGNOSIS

Nele Eley, DVM
 Dr. med. Vet. DipECVDI

- Presumably extraarticular soft tissue swelling lateral to the left tarsocrural joint.

HOSPITAL NAME INTERPRETATION OF THE FINDINGS & FURTHER RECOMMENDATIONS

Companion Animal
 Clinic

Regional soft tissue swelling is noted lateral to the left tarsocrural joint with no radiographic evidence of joint or bone involvement. Differential diagnosis includes soft tissue trauma or inflammation as well as neoplasia. Fine needle aspiration could be considered for further definition. Maintained tarsocrural stability should be ensured by means of clinical palpation.

REFERRING VET Ultrasound could be considered to further define the nature of the soft tissue changes as well.

Varinia Acosta

INVOICE

56420

DATE

1-27-23



PATIENT

Nina Franco

SPECIES

Feline

BREED

DHS

SEX

FS

AGE

16

INTERPRETED BY

Nele Eley, DVM
Dr. med. Vet. DipECVDI

HOSPITAL NAME

Companion Animal
Clinic

REFERRING VET

Varinia Acosta

INVOICE

56420

DATE

1-27-23

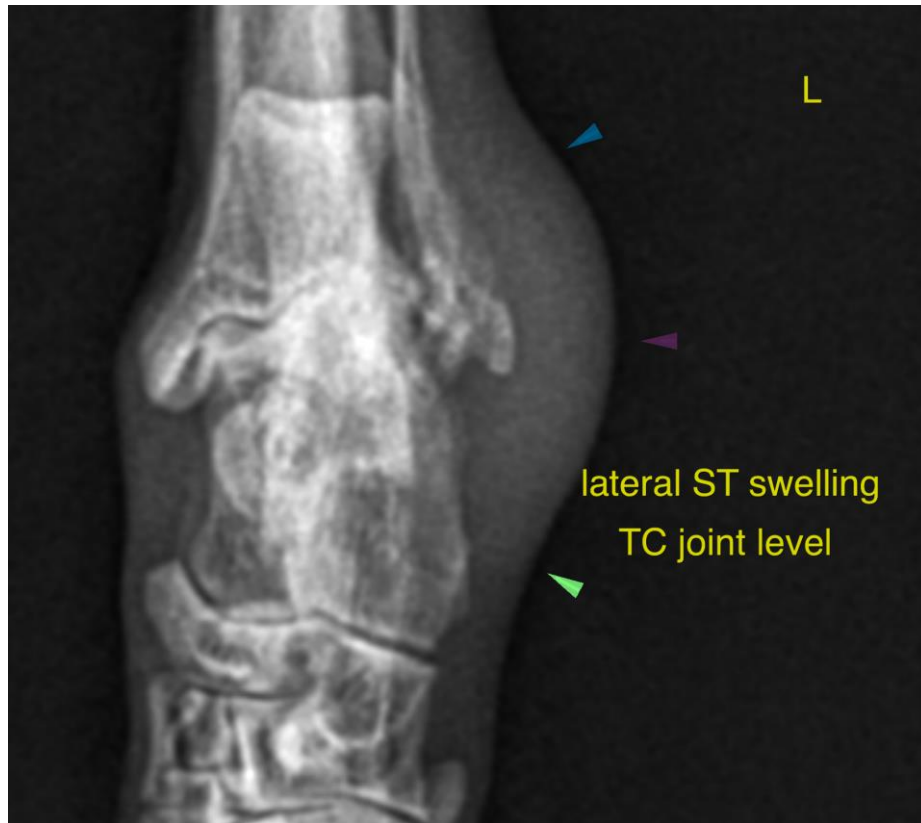

The information and recommendations provided are based on the images presented by the referring veterinarian/sonographer. No evaluation can be communicated regarding pathology that was not visible in the image/video clips provided.

Thank you for this referral. If the clinical or image interpretation does not parallel your findings or if I can be of any further assistance please contact me.

Nele Eley, DVM, Dr. med. vet., DipECVDI
European Specialist in Veterinary Diagnostic Imaging, Cert. Radiology,
Senior lecturer University of Giessen, Germany, Veterinary Faculty, Department of Radiology
Nele.Eley@sonopath.com