

**PATIENT**

Zayn Reardon

PRESENTING CLINICAL SIGNS

some discomfort on palpation of tendinous structure on the medial aspect of the stifle just above the stifle joint. No increased laxity when the medial or lateral collateral is tested. grade 1/5 lame on the left hind. rDVM is concerned about the medial collateral

SPECIES

Canine

Abnormal PE/Chem/CBC/UA Results: none

ULTRASONOGRAPHIC FINDINGS**Left Stifle****BREED**

Border Collie

A scant amount of effusion appears to be present within the supra- and infra- patellar recesses of the left stifle joint. The cranial cruciate ligament is continuous and well delineated. No alteration of its echoarchitecture is seen. The infrapatellar fat pad is uniform in echogenicity. The lateral and medial menisci are in situ with smooth surfaces and uniform internal echogenicity. The medial collateral ligament is thin and even with no evidence of thickening or altered echoarchitecture.

SEX

MN

ULTRASONOGRAPHIC DIAGNOSIS

- Minimal effusion of the left stifle joint.
- No evidence of cranial cruciate ligament injury, meniscopathy, or collateral ligament injury.

AGE

7 Years

INTERPRETATION OF THE FINDINGS & FURTHER RECOMMENDATIONS

The ultrasonographic study of the left stifle is within normal limits. There is no evidence of medial collateral ligament injury, cranial cruciate ligament injury, or meniscopathy. Owing to the breed predisposition, gastrocnemius musculopathy is one potential consideration amongst others.

INTERPRETED BYNele Eley, DVM
Dr. med. Vet. DipECVDI**HOSPITAL NAME**Petworks Veterinary
Hospital**REFERRING VET**

Dr. Trudeau

INVOICE

49912

DATE

1-27-22



PATIENT

Zayn Reardon

SPECIES

Canine

BREED

Border Collie

SEX

MN

AGE

7 Years

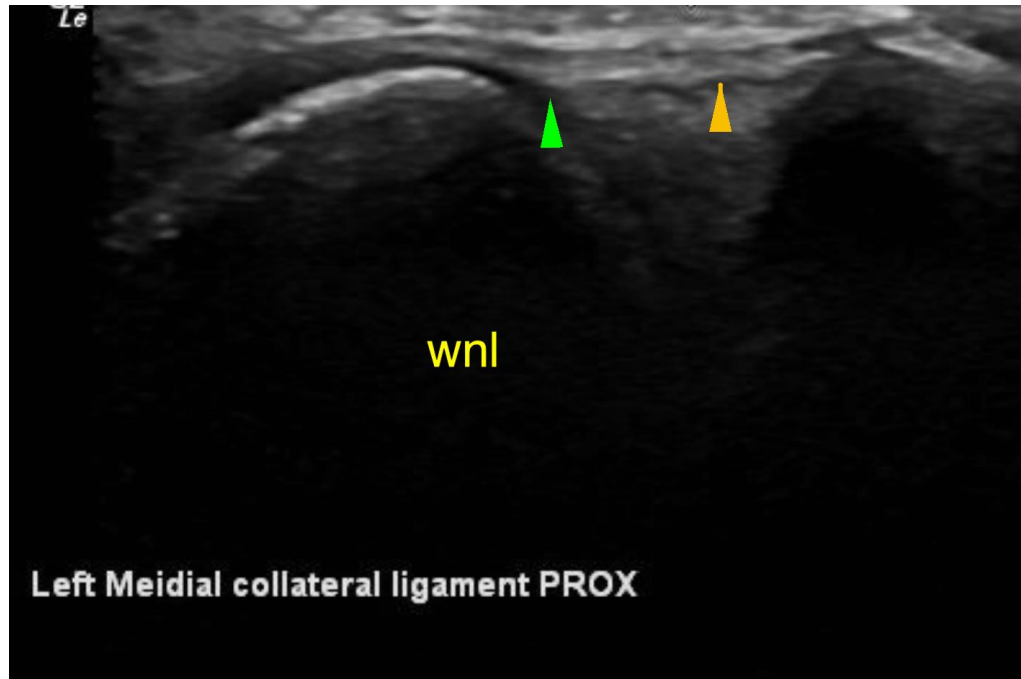

INTERPRETED BY

Nele Eley, DVM
Dr. med. Vet. DipECVDI

The information and recommendations provided are based on the images presented by the referring veterinarian/sonographer. No evaluation can be communicated regarding pathology that was not visible in the image/video clips provided.

Thank you for this referral. If the clinical or image interpretation does not parallel your findings or if I can be of any further assistance please contact me.

HOSPITAL NAME

Petworks Veterinary
Hospital

Nele Eley, DVM, Dr. med. vet., DipECVDI
European Specialist in Veterinary Diagnostic Imaging, Cert. Radiology,
Senior lecturer University of Giessen, Germany, Veterinary Faculty, Department of Radiology
Nele.Eley@sonopath.com

REFERRING VET

Dr. Trudeau

INVOICE

49912

DATE

1-27-22