



PATIENT

George Frankham

PRESENTING CLINICAL SIGNS

Lame on front R, very overweight. resented examination and flexion of shoulder, very reactive.

SPECIES

Canine

COMPUTED TOMOGRAPHIC STUDY OF THE RIGHT SHOULDER

Plain study and shoulder arthrogram available for review.

BREED

Beagle

COMPUTED TOMOGRAPHIC FINDINGS

The subchondral bone of the humeral head and glenoid cavity are smooth and intact. There is no evidence of cartilage defects on the arthrogram.

SEX

Male Neutered

The biceps tendon is continuous and smoothly delineated.

Both the bicipital tendon sheath and the shoulder joint are moderately distended on the arthrogram.

AGE

4 Years

The supra- and infra- glenoid tubercles are intact.

No evidence of supraspinatus/ biceps impingement is seen.

The medial glenohumeral ligament appears intact and smoothly delineated.

INTERPRETED BY

Nele Eley, DVM
Dr. med. Vet. DipECVDI

COMPUTED TOMOGRAPHIC DIAGNOSIS

- Distension of the shoulder joint and bicipital tendon sheath with no structural evidence of biceps or rotator cuff injury.

INTERPRETATION OF THE FINDINGS & FURTHER RECOMMENDATIONS

The CT study of the right shoulder reveals no evidence of medial glenohumeral ligament rupture or biceps injury. The cartilage and subchondral bone appears to be intact. The degree of effusion may be enhanced on the arthrogram yet mild arthritis with translocation of effusion into the biceps tendon cannot be ruled out. Degenerative medial shoulder instability is another potential differential diagnosis as well as neurologic disease.

HOSPITAL NAME

Adelaide Plains
Veterinary Surgery

REFERRING VET

John Katakasi

INVOICE

49910

DATE

1-27-22

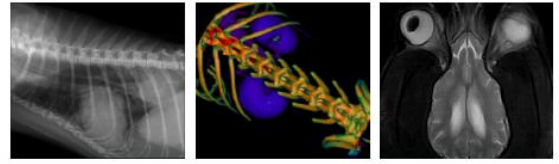

PATIENT

George Frankham

SPECIES

Canine

BREED

Beagle

SEX

Male Neutered

AGE

4 Years

INTERPRETED BY

Nele Eley, DVM
Dr. med. Vet. DipECVDI

HOSPITAL NAME

Adelaide Plains
Veterinary Surgery

REFERRING VET

John Katakasi

INVOICE

49910

DATE

1-27-22

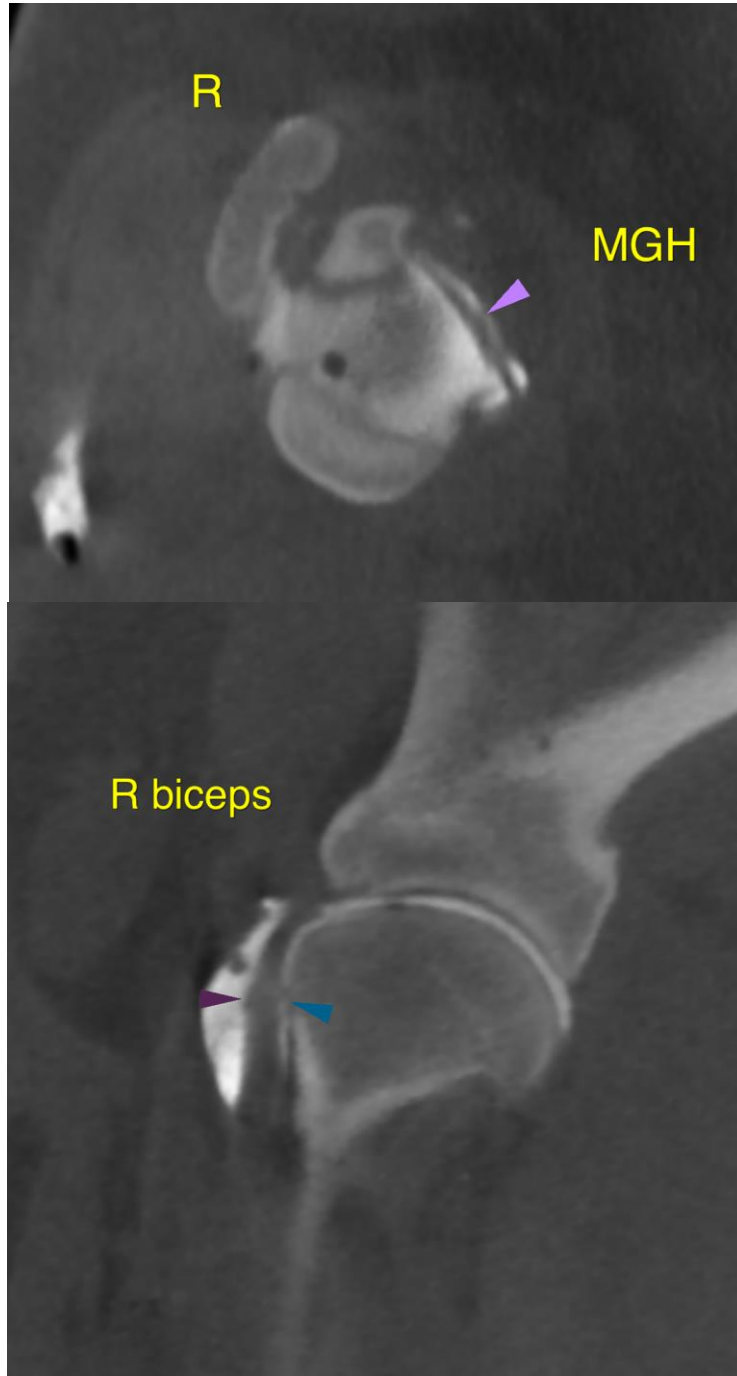



PATIENT

George Frankham

The information and recommendations provided are based on the images presented by the referring veterinarian/sonographer. No evaluation can be communicated regarding pathology that was not visible in the image/video clips provided.

SPECIES

Canine

Thank you for this referral. If the clinical or image interpretation does not parallel your findings or if I can be of any further assistance please contact me.

BREED

Beagle

Nele Eley, DVM, Dr. med. vet., DipECVDI
European Specialist in Veterinary Diagnostic Imaging, Cert. Radiology,
Senior lecturer University of Giessen, Germany, Veterinary Faculty, Department of Radiology
Nele.Eley@sonopath.com

SEX

Male Neutered

AGE

4 Years

INTERPRETED BY

Nele Eley, DVM
Dr. med. Vet. DipECVDI

HOSPITAL NAME

Adelaide Plains
Veterinary Surgery

REFERRING VET

John Katakasi

INVOICE

49910

DATE

1-27-22