



## PATIENT

Spyro Scott-Bentley

## SPECIES

Feline

## BREED

Domestic Short Hair

## SEX

MN

## AGE

10Y

## WEIGHT

4.1kg

## INTERPRETED BY

Nele Eley (Ondreka),  
DVM Dr. med. vet.,  
DipECVDI

## IMAGING PERFORMED BY

Ana

## HOSPITAL NAME

Animal Trust - Bolton

## REFERRING VET

Ana Valega

## INVOICE

73444

## DATE

1-26-26

## PRESENTING CLINICAL SIGNS

History:

- sneezing blood - started last night and got worse
- sneezing has been going on for a 3 months, progressing
- eating fine, not seen drinking
- quieter

Abnormal PE/Chem/CBC/UA Results: R nostril discharging blood, sneezing+++ in cons, pawing at nose, producing blood each time; L nostril appears clear peripheral LNs wnl cardiothoracic ausc HR NAD sl gallop rhythm, lung fields sound clear abdo palp soft/comfortable/NAD Bloodwork WNL

## COMPUTED TOMOGRAPHIC STUDY OF THE HEAD

Plain and post contrast studies are available for review.

## COMPUTED TOMOGRAPHIC FINDINGS

The brain presents no deviation from normal anatomy and symmetry. The grey and white matter distinction and the neuroparenchymal attenuation are as expected. The distribution of contrast enhancement is within normal limits throughout the parenchyma and meninges. The ventricular system is non-dilated and within the limits of the expected volume and symmetry.

A mild amount of fluid is seen within the right nostril and right ventral nasal meatus. No obvious mass lesions or foreign bodies are identified. Turbinates appear preserved. No evidence of turbinate or bone lysis is seen. No significant septum or turbinate displacement is noted. The left nasal cavity appears clear. Maxillary, frontal, and presphenoidal sinuses appear unremarkable with no fluid accumulation, mass, or osteolysis noted. The cribriform plate is intact.

Both temporomandibular joints present congruent joint spaces with even subchondral bone surfaces and are considered within normal limits.

Both tympanic bullae are aerated, the mucosal lining is not seen, the bony wall is smooth and thin. The external auditory meatuses present within normal limits.

The submandibular and medial retropharyngeal lymph nodes are small and elongated with a normal short-to-long-axis-ratio is < 0.5, the attenuation and contrast enhancement pattern is uniform.

The salivary glands present within normal limits.

Triadan 108 is absent with focal alveolar bone defect which, however, appears to be covered by both soft tissue and a thin bone plate.

## COMPUTED TOMOGRAPHIC DIAGNOSIS

- Mild right sided nasal effusion/hemorrhage without evidence of mass or bony involvement.
- Absent triadan 108 without obvious signs of oronasal communication.

## INTERPRETATION OF FINDINGS & FURTHER RECOMMENDATIONS

The CT findings are compatible with acute epistaxis secondary to irritation or minor trauma than which may be due to allergic or inflammatory rhinitis or early infectious rhinitis. There is no CT evidence of neoplasia, fungal/destructive rhinitis, or foreign bodies.



## PATIENT

Spyro Scott-Bentley

## SPECIES

Feline

## BREED

Domestic Short Hair

## SEX

MN

## AGE

10Y

## WEIGHT

4.1kg

## INTERPRETED BY

Nele Eley (Ondreka),  
DVM Dr. med. vet.,  
DipECVDI

## IMAGING PERFORMED BY

Ana

## HOSPITAL NAME

Animal Trust - Bolton

## REFERRING VET

Ana Valega

## INVOICE

73444

## DATE

1-26-26

The role of the alveolar bone defect at the alveolus of the removed triadan 108 is somewhat unclear, however, obvious oronasal communication is not seen. The defect appears to be covered by a thin bone plate and soft tissue.

Supportive care with continued monitoring for sneezing or epistaxis is recommended. Consider running a coagulation panel and perform rhinoscopy if bleeding persists or increases to directly visualize and collect biopsies. Dental workup should be considered as well if not performed already.

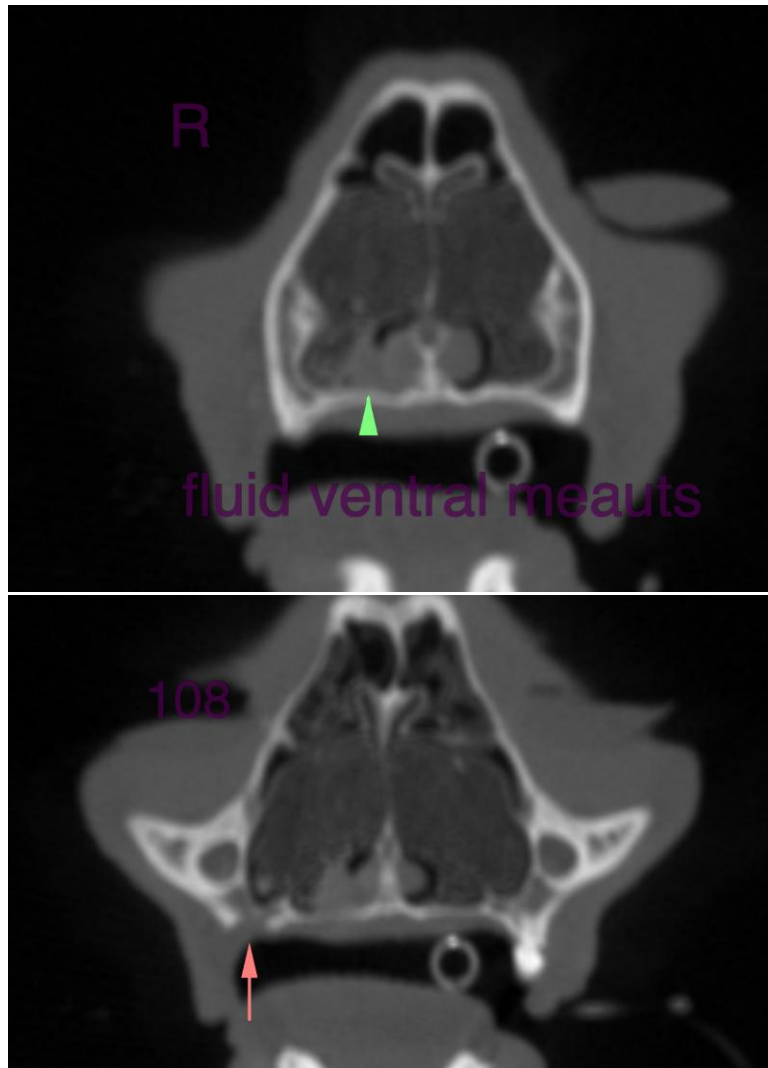



## PATIENT

Spyro Scott-Bentley

## SPECIES

Feline

## BREED

Domestic Short Hair

## SEX

MN

## AGE

10Y

## WEIGHT

4.1kg

## INTERPRETED BY

Nele Eley (Ondreka),  
DVM Dr. med. vet.,  
DipECVDI

## IMAGING PERFORMED BY

Ana

## HOSPITAL NAME

Animal Trust - Bolton

## REFERRING VET

Ana Valega

## INVOICE

73444

## DATE

1-26-26

The information and recommendations provided are based on the images presented by the referring veterinarian. No evaluation can be communicated regarding pathology that was not visible in the image/video clips provided.

Thank you for this referral. If the clinical or image interpretation does not parallel your findings or if I can be of any further assistance please contact me.

**Nele Eley (Ondreka)**, DVM, Dr. med. vet., DipECVDI

European Specialist in Veterinary Diagnostic Imaging, Cert. Radiology,  
Senior lecturer University of Giessen/Germany, Veterinary Faculty, Department of Radiology.

[info@sonopath.com](mailto:info@sonopath.com)