



PATIENT

Pecan Adopt a Dog
Rescue

PRESENTING CLINICAL SIGNS

front leg lameness r/o elbow dysplasia vs OCD shoulder vs others

COMPUTED TOMOGRAPHIC STUDY OF THE SHOULDERS, ELBOWS, & CARPI

SPECIES

Canine

Plain and post contrast studies available for review.

BREED

German Shepherd

COMPUTED TOMOGRAPHIC FINDINGS

A 5mm and 1mm sized fragment are isolated from the tip of the right medial coronoid process. The base of the medial coronoid process presents deformity and sclerosis. A moderate amount of periarticular osteophytes is seen.

Similar changes are present in the left elbow with a 4.5mm and a 1mm sized fragment being isolated from the tip of the left medial coronoid process. Deformity and sclerosis of the base of the medial coronoid process and a moderate amount of periarticular osteophytes are seen.

SEX

MN

The shoulder and carpi present within normal limits.

AGE

9 Months

COMPUTED TOMOGRAPHIC DIAGNOSIS

- Bilateral elbow dysplasia with medial coronoid pathology and moderate secondary elbow osteoarthritis.

INTERPRETED BY

Nele Eley, DVM
Dr. med. Vet. DipECVDI

INTERPRETATION OF THE FINDINGS & FURTHER RECOMMENDATIONS

The CT study reveals fragmentation of both medial coronoid processes with moderate secondary elbow osteoarthritis. Arthroscopic revision is strongly recommended for both elbows in order to remove the isolated fragments a prevent further damage to the joints in this juvenile dog.

HOSPITAL NAME

Animal Surgical
Center

REFERRING VET

Resuce

INVOICE

56407

DATE

1-26-23



PATIENT

Pecan Adopt a Dog
Rescue

SPECIES

Canine

BREED

German Shepherd

SEX

MN

AGE

9 Months

INTERPRETED BY

Nele Eley, DVM
Dr. med. Vet. DipECVDI

HOSPITAL NAME

Animal Surgical
Center

REFERRING VET

Resuce

INVOICE

56407

DATE

1-26-23

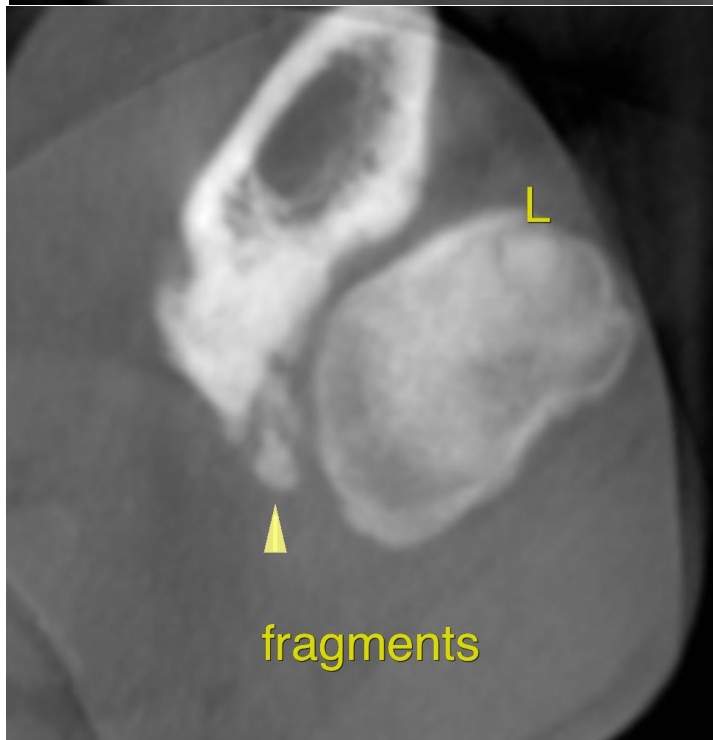
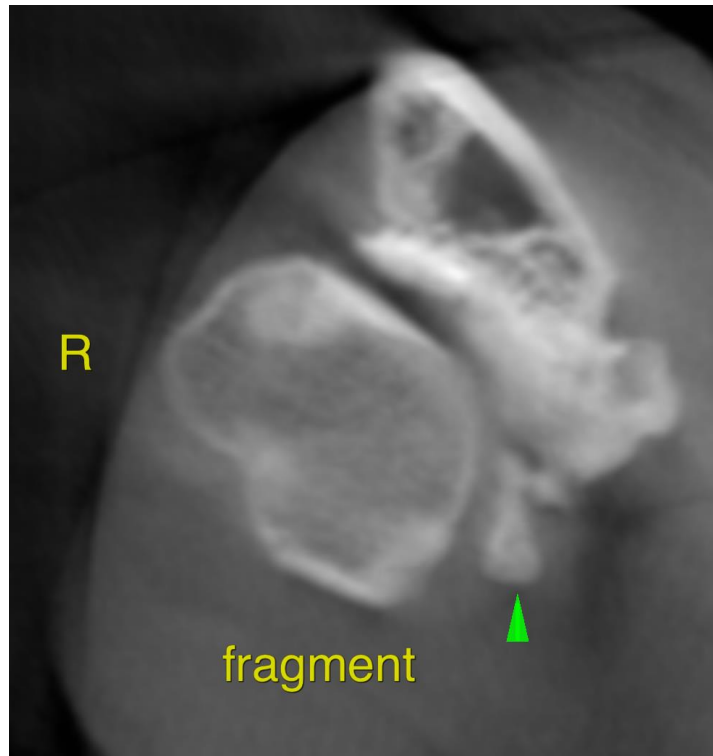



PATIENT

Pecan Adopt a Dog
Rescue

The information and recommendations provided are based on the images presented by the referring veterinarian/sonographer. No evaluation can be communicated regarding pathology that was not visible in the image/video clips provided.

Thank you for this referral. If the clinical or image interpretation does not parallel your findings or if I can be of any further assistance please contact me.

SPECIES

Canine

Nele Eley, DVM, Dr. med. vet., DipECVDI
European Specialist in Veterinary Diagnostic Imaging, Cert. Radiology,
Senior lecturer University of Giessen, Germany, Veterinary Faculty, Department of Radiology
Nele.Eley@sonopath.com

BREED

German Shepherd

SEX

MN

AGE

9 Months

INTERPRETED BY

Nele Eley, DVM
Dr. med. Vet. DipECVDI

HOSPITAL NAME

Animal Surgical
Center

REFERRING VET

Resuce

INVOICE

56407

DATE

1-26-23