

**PATIENT PRESENTING CLINICAL SIGNS**

Beau Rosenthal Presented for bleeding from Left rear paw. No lesion was initially found. Further Hx includes potential laceration with glass. Rule out foreign body on Left hind paw. Sutures are present on the plantar surface of the metatarsal paw pad.

**SPECIES** Abnormal PE/Chem/CBC/UA Results: No bleeding was noted prior to CT.

Canine **COMPUTED TOMOGRAPHIC STUDY OF THE HIND PAWS**

Plain and post contrast studies of both hind paws available for review.

**BREED** **COMPUTED TOMOGRAPHIC FINDINGS**

Goldendoodle The patient has a history of injury of the left hind paw.

**SEX** The phalanges and metatarsal bones of the left and right hind paw present within normal limits. No osseous or articular abnormality of the metatarsophalangeal or interphalangeal joints is seen.

Neutered Male There is regional soft tissue swelling of the plantar surface of the main metatarsal paw pad with suture material being seen. No evidence of deeper soft tissue injury, cavitary lesions, or foreign material is seen.

**AGE** **COMPUTED TOMOGRAPHIC DIAGNOSIS**

2.5 Years

- Superficial soft tissue injury of the metatarsal pad of the left hind paw – no evidence of foreign material or deeper soft tissue injury.

**INTERPRETED BY**

Nele Eley (Ondreka),  
DVM Dr. med. vet.,  
DipECVDI

**INTERPRETATION OF FINDINGS & FURTHER RECOMMENDATIONS**

The CT study reveals superficial injury of the metatarsal pad in the left hind paw. No evidence of deep soft tissue injury, cavitary lesion/abscessation, or foreign material is seen. At this point, the CT findings do support presence of superficial soft tissue injury only. Clinical correlation required.

**HOSPITAL NAME**

Mobile Pet Imaging

**REFERRING VET**

Meaux

**INVOICE**

56402

**DATE**

1-26-23



**PATIENT**

Beau Rosenthal

**SPECIES**

Canine

**BREED**

Goldendoodle

**SEX**

Neutered Male

**AGE**

2.5 Years

**INTERPRETED BY**

Nele Eley (Ondreka),  
DVM Dr. med. vet.,  
DipECVDI

**HOSPITAL NAME**

Mobile Pet Imaging

**REFERRING VET**

Meaux

**INVOICE**

56402

**DATE**

1-26-23

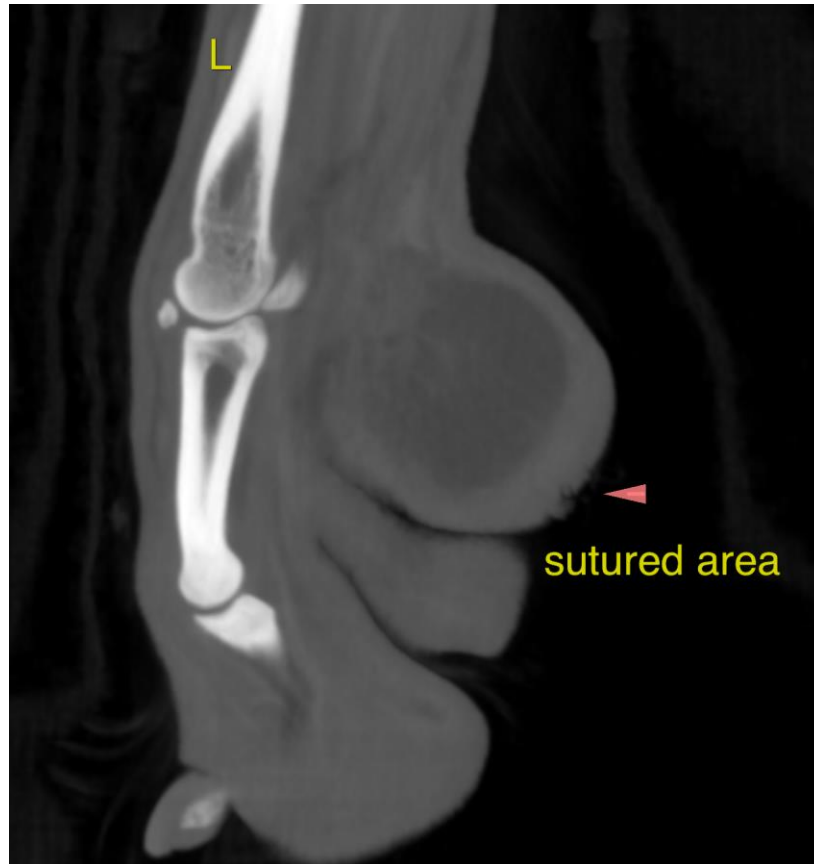

The information and recommendations provided are based on the images presented by the referring veterinarian. No evaluation can be communicated regarding pathology that was not visible in the image/video clips provided.

Thank you for this referral. If the clinical or image interpretation does not parallel your findings or if I can be of any further assistance please contact me.

**Nele Eley (Ondreka)**, DVM, Dr. med. vet., DipECVDI  
European Specialist in Veterinary Diagnostic Imaging, Cert. Radiology,  
Senior lecturer University of Giessen/Germany, Veterinary Faculty, Department of Radiology.  
Nele.Eley@sonopath.com