



PATIENT

Rufus Greenblatt

PRESENTING CLINICAL SIGNS

Rechecking radiographs for healing, first series sent 12/3/21. Hx of HBC with pelvic fracture.

RADIOGRAPHIC STUDY OF THE PELVIS

SPECIES

Canine

Lateral and ventrodorsal views totaling 2 images available for review. Compared to prior study dated 12-3-21.

BREED

Springer Spaniel

RADIOGRAPHIC FINDINGS

Patient has a history of right sciatic bone fracture with moderate displacement and ventral incline with two fragments of the sciatic bone isolated from the iliac and caudal aspect of the pubic bones.

SEX

MN

Further rounding of the fracture margins is seen. Between the two sciatic bone fractures appears to be reduced in width with mild central callous formation. The ventral incline of the fragments with respect to the pelvic floor is stable.

AGE

1

- Progressive healing of a malunion fracture of the right sciatic bone without further displacement.

RADIOGRAPHIC DIAGNOSIS

INTERPRETATION OF THE FINDINGS & FURTHER RECOMMENDATIONS

The radiographic findings are within the expected limits. Progression of the bone healing without signs of complication is seen. Complete reduction of the fracture is not expected owing to the pull of the caudal thigh muscles. However, this is typically not of clinical significance.

INTERPRETED BY

Nele Eley, DVM
Dr. med. Vet. DipECVDF

HOSPITAL NAME

Tahoe Intergrative
Veterinary Care

REFERRING VET

Dr. Amanda Stuart

INVOICE

49891

DATE

1-26-22



PATIENT

Rufus Greenblatt

SPECIES

Canine

BREED

Springer Spaniel

SEX

MN

AGE

1

INTERPRETED BY

Nele Eley, DVM
Dr. med. Vet. DipECVDI

HOSPITAL NAME

Tahoe Integrative
Veterinary Care

REFERRING VET

Dr. Amanda Stuart

INVOICE

49891

DATE

1-26-22

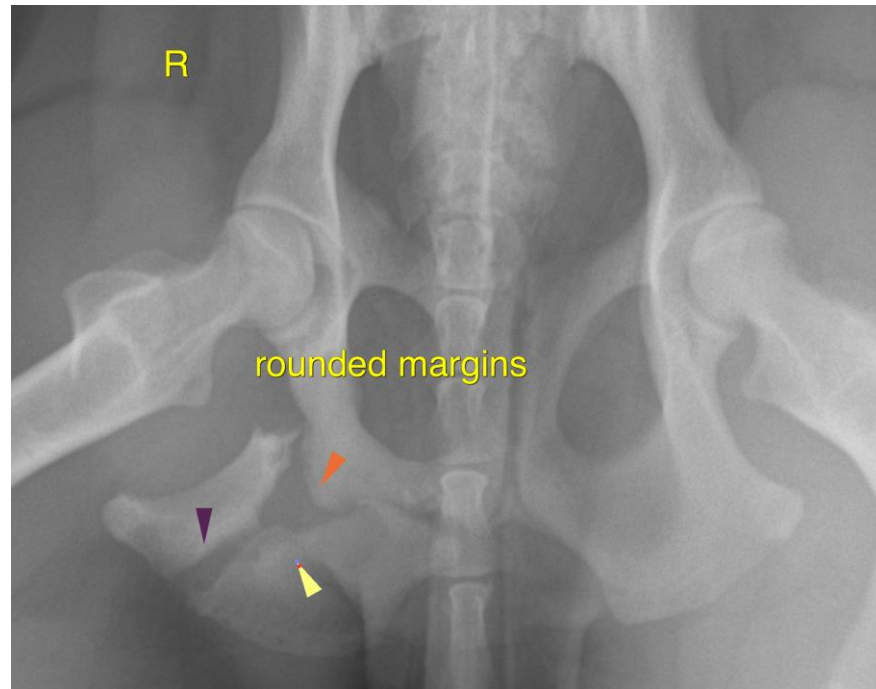

The information and recommendations provided are based on the images presented by the referring veterinarian/sonographer. No evaluation can be communicated regarding pathology that was not visible in the image/video clips provided.

Thank you for this referral. If the clinical or image interpretation does not parallel your findings or if I can be of any further assistance please contact me.

Nele Eley, DVM, Dr. med. vet., DipECVDI
European Specialist in Veterinary Diagnostic Imaging, Cert. Radiology,
Senior lecturer University of Giessen, Germany, Veterinary Faculty, Department of Radiology
Nele.Eley@sonopath.com