



PATIENT

Payne Beard

PRESENTING CLINICAL SIGNS

lethargic, cranial abd "full feeling"
Abnormal PE/Chem/CBC/UA Results: sr. screen pending

SPECIES

Canine

RADIOGRAPHIC STUDY OF THE ABDOMEN

Right lateral and ventrodorsal views of the abdomen totaling 3 images available for review.

BREED

German Shep

RADIOGRAPHIC FINDINGS

Thoracolumbar and lumbosacral spondylosis deformans are seen.

SEX

Male N

The abdominal cavity is voluminous with pendulous ventral abdominal wall.

The abdominal serosal detail is reduced.

There is a mid-abdominal soft tissue opaque mass effect pushing the stomach craniodorsally; the small intestine dorsally and caudally.

AGE

1/22/2013

The radiographic presentation of the liver, kidneys, and urinary bladder is considered within normal limits.

RADIOGRAPHIC DIAGNOSIS

- Mid-abdominal soft tissue mass effect with peritoneal fluid.

INTERPRETED BY

Nele Eley, DVM
Dr. med. Vet. DipECVDI

INTERPRETATION OF THE FINDINGS & FURTHER RECOMMENDATIONS

The radiographic study suggests presence of a mid-abdominal soft tissue mass with peritoneal effusion. A splenic mass is considered most likely; however, pedunculated liver mass and other mesenteric mass cannot be ruled out entirely. The presence of fluid may be secondary to rupture and hemorrhage as well as paraneoplastic, carcinomatosis, and less likely inflammatory. Consider abdominal ultrasound as well as aspiration and analysis of the abdominal fluid for further definition.

HOSPITAL NAME

Cottage Grove
Veterinary Clinic

REFERRING VET

Damewood

INVOICE

49888

DATE

1-26-22



PATIENT

Payne Beard

SPECIES

Canine

BREED

German Shep

SEX

Male N

AGE

1/22/2013

INTERPRETED BY

Nele Eley, DVM
Dr. med. Vet. DipECVDI

HOSPITAL NAME

Cottage Grove
Veterinary Clinic

REFERRING VET

Damewood

INVOICE

49888

DATE

1-26-22

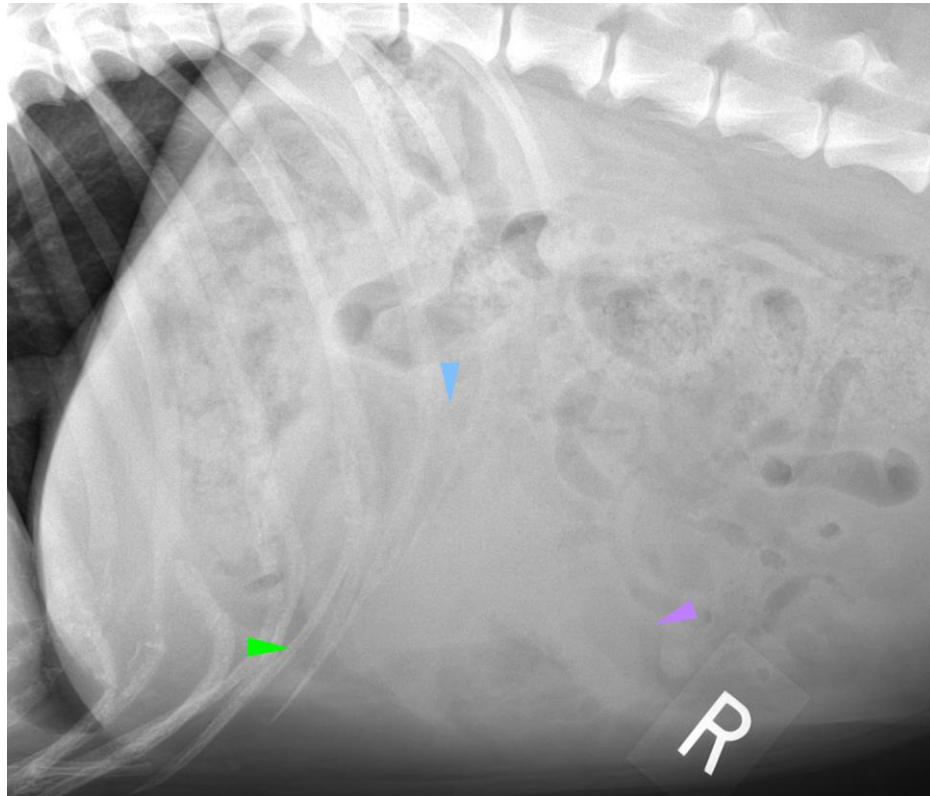

The information and recommendations provided are based on the images presented by the referring veterinarian/sonographer. No evaluation can be communicated regarding pathology that was not visible in the image/video clips provided.

Thank you for this referral. If the clinical or image interpretation does not parallel your findings or if I can be of any further assistance please contact me.

Nele Eley, DVM, Dr. med. vet., DipECVDI
European Specialist in Veterinary Diagnostic Imaging, Cert. Radiology,
Senior lecturer University of Giessen, Germany, Veterinary Faculty, Department of Radiology
Nele.Eley@sonopath.com