



PATIENT

Charles Davies

SPECIES

K9

BREED

Chow Mix

SEX

FS

AGE

13.5 Years

INTERPRETED BY

Nele Eley, DVM
Dr. med. Vet. DipECVDI

HOSPITAL NAME

Reid Veterinary
Hospital

REFERRING VET

Jeff Popowich

INVOICE

49908

DATE

1-26-22

PRESENTING CLINICAL SIGNS

Presented for 2-view left thoracic limb (LTL) rads, then exam and preliminary review of rads. Pt has chronic history of left elbow pain (several years). O reports pt's LTL lameness worsening over past few weeks. Current tx includes: Dasuquin, fish oil, galliprant, and trazodone. No other health concerns reported.

Abnormal PE/Chem/CBC/UA Results: Mild bony thickening on lateral aspect of left elbow. No pain response to range of motion on front legs or long bone palpation.

RADIOGRAPHIC STUDY OF THE LEFT ELBOW

Mediolateral view of the left elbow including lateromedial projection of the right elbow, and craniocaudal oblique view of the left elbow totaling 2 images available for review.

RADIOGRAPHIC FINDINGS

The cranial contour of the medial coronoid process is decreased in opacity and blurred in both elbows. There is subtrochlear notch sclerosis of the ulnar. A mild radioulnar step formation and a moderate amount of periarticular osteophytes are seen in both elbows.

RADIOGRAPHIC DIAGNOSIS

- Bilateral medial coronoid pathology with moderate secondary elbow osteoarthritis.

INTERPRETATION OF THE FINDINGS & FURTHER RECOMMENDATIONS

The radiographic findings reveal presence of bilateral elbow dysplasia with medial coronoid pathology and moderate secondary osteoarthritis in both front limbs.



PATIENT

Charles Davies

SPECIES

K9

BREED

Chow Mix

SEX

FS

AGE

13.5 Years

INTERPRETED BY

Nele Eley, DVM
Dr. med. Vet. DipECVDI

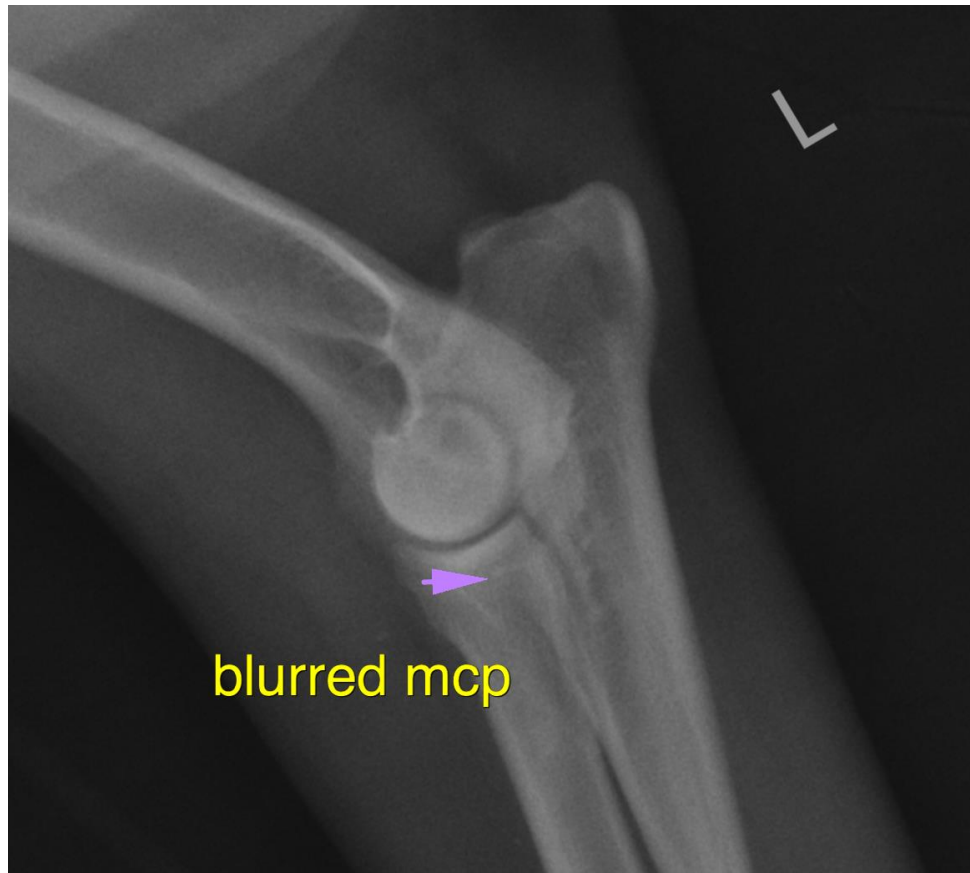

HOSPITAL NAME

Reid Veterinary
Hospital

REFERRING VET

Jeff Popowich

INVOICE

49908

DATE

1-26-22

The information and recommendations provided are based on the images presented by the referring veterinarian/sonographer. No evaluation can be communicated regarding pathology that was not visible in the image/video clips provided.

Thank you for this referral. If the clinical or image interpretation does not parallel your findings or if I can be of any further assistance please contact me.

Nele Eley, DVM, Dr. med. vet., DipECVDI
European Specialist in Veterinary Diagnostic Imaging, Cert. Radiology,
Senior lecturer University of Giessen, Germany, Veterinary Faculty, Department of Radiology
Nele.Eley@sonopath.com