



PATIENT

Ruth Rosenau

PRESENTING CLINICAL SIGNS

Coughing x 2 weeks. Dry, honking cough. Non-productive. Otherwise seems normal at home. Seems to happen more in the evening, especially if playing ball in the evening (but not always when playing ball mid-day).

SPECIES

Canine

Abnormal PE/Chem/CBC/UA Results: Can NOT elicit any coughing with tracheal palpation. Thoracic auscultation: NSF - no crackles or wheezes, no murmur High-normal temp at 102.4 (usually 101.0-101.4 on exams)

BREED

Boston Terrier

RADIOGRAPHIC STUDY OF THE THORAX

Right/left lateral and ventrodorsal views of the thorax totaling 3 images available for review.

RADIOGRAPHIC FINDINGS

SEX

FS

The degree of pulmonary inflation is deep. A moderate caudodorsally accentuated bronchointerstitial lung pattern with peribronchial cuffing is noted.

AGE

2 Years

The vertebral heart score is 9.9. No overall enlargement of the cardiac silhouette and no specific chamber enlargement is noted. The pulmonary vasculature presents within normal limits.

Course and width of the trachea are considered within normal limits. There is no evidence of dynamic tracheal disease.

No evidence of mediastinal lymphadenomegaly or other abnormal mediastinal widening is noted.

INTERPRETED BY

Nele Eley, DVM
Dr. med. Vet. DipECVDI

The thoracic boundaries present within normal limits.

Mild aerophagia is noted in a postprandial stomach.

HOSPITAL NAME

Northshore
Veterinary Hospital

RADIOGRAPHIC DIAGNOSIS

- Mild to moderate caudodorsally accentuated bronchointerstitial lung pattern.

INTERPRETATION OF THE FINDINGS & FURTHER RECOMMENDATIONS

The radiographic findings suggest potential for lower airway disease such as eosinophilic bronchopneumopathy or infectious bronchitis including viral, bacterial, and parasitic.

REFERRING VET

Kristin Williams

No evidence of cardiovascular pathology or dynamic tracheal disease is seen.

INVOICE

56380

A clinical trial of treatment for bronchitis and lungworm testing/proactive deworming could be performed and discussed versus further definition by means of lower airway endoscopy with airway sampling.

DATE

1-25-23



PATIENT

Ruth Rosenau

SPECIES

Canine

BREED

Boston Terrier

SEX

FS

AGE

2 Years

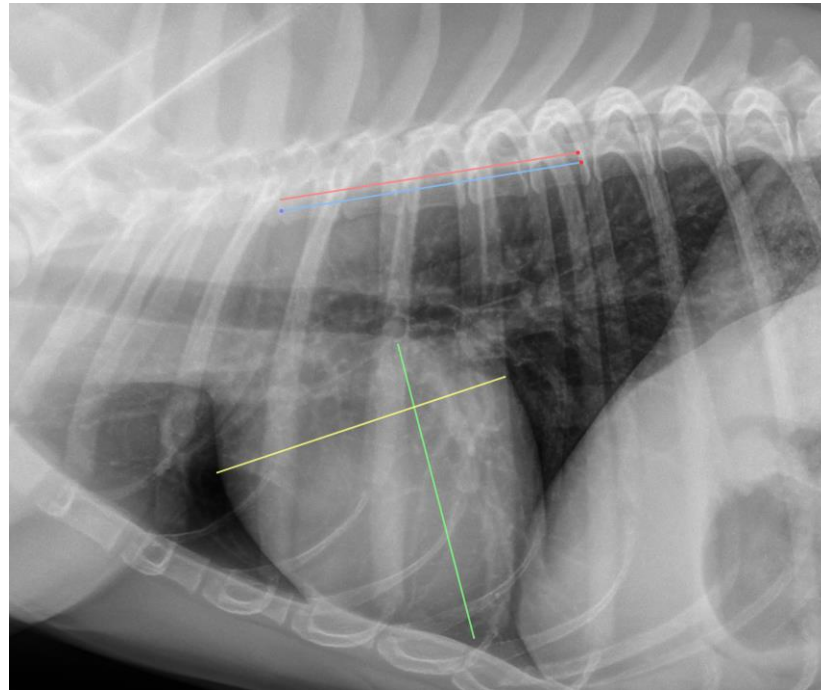

INTERPRETED BY

Nele Eley, DVM
Dr. med. Vet. DipECVDI

The information and recommendations provided are based on the images presented by the referring veterinarian/sonographer. No evaluation can be communicated regarding pathology that was not visible in the image/video clips provided.

Thank you for this referral. If the clinical or image interpretation does not parallel your findings or if I can be of any further assistance please contact me.

HOSPITAL NAME

Northshore
Veterinary Hospital

Nele Eley, DVM, Dr. med. vet., DipECVDI
European Specialist in Veterinary Diagnostic Imaging, Cert. Radiology,
Senior lecturer University of Giessen, Germany, Veterinary Faculty, Department of Radiology
Nele.Eley@sonopath.com

REFERRING VET

Kristin Williams

INVOICE

56380

DATE

1-25-23