



PATIENT

Ollie Noonan

PRESENTING CLINICAL SIGNS

Acute coughing, no previous history, no murmur appreciated on PE
 Abnormal PE/Chem/CBC/UA Results: unable to obtain cbc/chem/ua P would need to be sedated, wanted to wait on rad results to make decision on sedation

SPECIES

Feline

RADIOGRAPHIC STUDY OF THE THORAX

Right/left lateral and ventrodorsal views totaling 5 images available for review.

BREED

DLH

RADIOGRAPHIC FINDINGS

The surrounding bony structures are within normal limits.

The extrathoracic soft tissues present homogeneous without abnormalities.

SEX

MN

The heart is of normal size and shape and there is no evidence of cardiac chamber or vascular enlargement. The pulmonary vasculature is within normal limits. The vertebral heart score measurements may be slightly askew due to the mid thoracic curvature of the spine however range somewhere around 8 which is within normal limits. No evidence of atrial enlargement is seen.

AGE

10

The cranial mediastinum presents the expected soft tissue opacity. The mediastinal width is less than twice the width of the vertebral column at the same level.

INTERPRETED BY

Nele Eley, DVM
 Dr. med. Vet. DipECVDI

The trachea is normal in diameter and presents the anticipated course. The luminal outline of the trachea is smooth.

The bronchial tree presents with thin walls and tapers uniformly towards the periphery as expected.

HOSPITAL NAME

Boca Park Animal
 Hospital

The lung parenchyma presents the expected architecture and opacity. The intrapulmonary vascular branching is seen up to the third order lung vessels.

The diaphragm is well delineated with even surface and the expected mild cranial bulging of the diaphragmatic cupola.

REFERRING VET

Laura Warren

RADIOGRAPHIC DIAGNOSIS

- Normal age related thorax.

INTERPRETATION OF THE FINDINGS & FURTHER RECOMMENDATIONS

INVOICE

49828

The radiographic study reveals no evidence of cardiovascular pathology. No evidence of cardiomegaly or congestive heart failure is seen.

DATE

1-25-22

A mild generalized increase in interstitial background opacity of the lung is noted which may be within age related normal limits. However, it has to be noted that radiographic changes in acute pulmonary disease may well lag behind the clinical signs and insipient edema or inflammation cannot be ruled out.



PATIENT

Ollie Noonan

SPECIES

Feline

BREED

DLH

SEX

MN

AGE

10

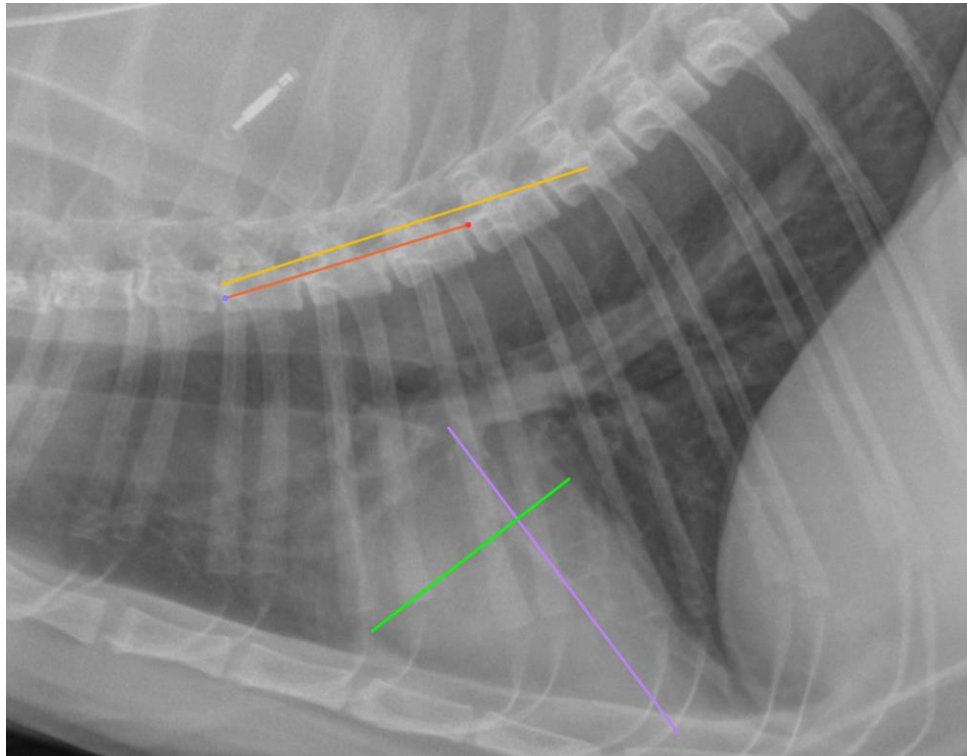

INTERPRETED BY

Nele Eley, DVM
Dr. med. Vet. DipECVDI

The information and recommendations provided are based on the images presented by the referring veterinarian/sonographer. No evaluation can be communicated regarding pathology that was not visible in the image/video clips provided.

HOSPITAL NAME

Boca Park Animal
Hospital

Thank you for this referral. If the clinical or image interpretation does not parallel your findings or if I can be of any further assistance please contact me.

REFERRING VET

Laura Warren

Nele Eley, DVM, Dr. med. vet., DipECVDI
European Specialist in Veterinary Diagnostic Imaging, Cert. Radiology,
Senior lecturer University of Giessen, Germany, Veterinary Faculty, Department of Radiology
Nele.Eley@sonopath.com

INVOICE

49828

DATE

1-25-22