



PATIENT

Dayzee Agzgian

PRESENTING CLINICAL SIGNS

Several month history of worsening reverse sneeze and nasal airway congestion. Chest rads essentially normal: lower airway broncho- inflammation.
Abnormal PE/Chem/CBC/UA Results: Alt 198, alk phos 413, lipase 2309

SPECIES

Canine

COMPUTED TOMOGRAPHIC STUDY OF THE HEAD

Plain and post contrast studies available for review.

BREED

Hound Mix

COMPUTED TOMOGRAPHIC FINDINGS

The brain presents no deviation from normal anatomy and symmetry. The grey and white matter distinction and the neuroparenchymal attenuation are as expected. The distribution of contrast enhancement is within normal limits throughout the parenchyma and meninges. The ventricular system is non-dilated and within the limits of the expected volume and symmetry.

SEX

FS

A moderate amount of fluid attenuating material is randomly distributed between the nasal turbinates in both nasal cavities. Bilateral mucosal swelling is seen. There is a focal mineralization of one nasal turbinate within the dorsal nasal concha of the right nasal cavity. The mineralization is continuous with turbinate structures. No evidence of turbinate destruction is seen. A mild amount of fluid attenuating material and mild mucosal swelling are seen within the right frontal sinus. Mild nasal pharyngeal fluid accumulation is present.

AGE

11

Both temporomandibular joints present congruent joint spaces with even subchondral bone surfaces and are considered within normal limits.

INTERPRETED BY

Nele Eley, DVM
Dr. med. Vet. DipECVDI

Both tympanic bullae are aerated, the mucosal lining is not seen, the bony wall is smooth and thin. The external auditory meatuses present within normal limits.

HOSPITAL NAME

Florida Veterinary
Cardiology/Mobile
Pet Doctors

The submandibular and medial retropharyngeal lymph nodes are small and elongated with a normal short-to-long-axis-ratio is < 0.5, the attenuation and contrast enhancement pattern is uniform.

The salivary glands present within normal limits.

The visible dentition is within normal limits.

REFERRING VET

Dr. Claudio

COMPUTED TOMOGRAPHIC DIAGNOSIS

- Bilateral nondestructive rhinosinusitis.

INVOICE

49834

INTERPRETATION OF THE FINDINGS & FURTHER RECOMMENDATIONS

The CT findings are compatible with bilateral nondestructive rhinosinusitis. Consider infectious rhinitis such as viral, bacterial, and less likely parasitic a potential versus allergic rhinitis. Final diagnosis will require sampling for culture. There is no evidence of a nasal mass, turbinate destruction, or dental disease that would be relevant to the nasal signs.

DATE

1-25-22

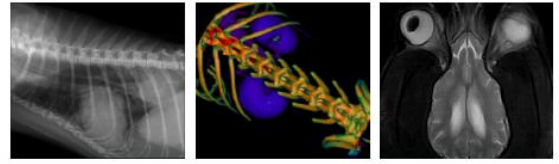

PATIENT

Dayzee Agzigian

SPECIES

Canine

BREED

Hound Mix

SEX

FS

AGE

11

INTERPRETED BY

Nele Eley, DVM
Dr. med. Vet. DipECVDI

HOSPITAL NAME

Florida Veterinary
Cardiology/Mobile
Pet Doctors

REFERRING VET

Dr. Claudio

INVOICE

49834

DATE

1-25-22

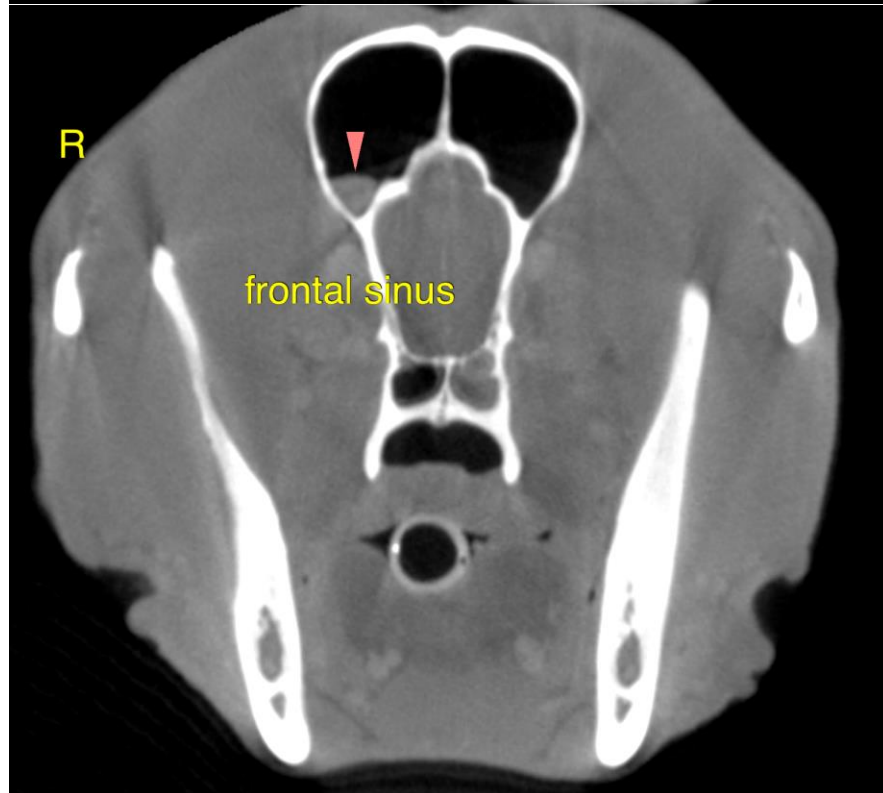
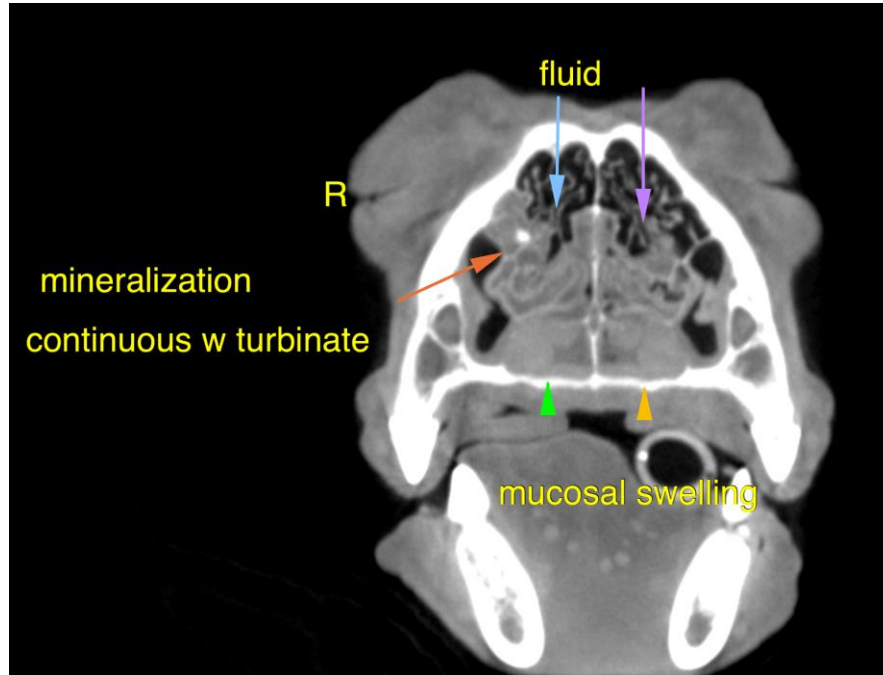



PATIENT

Dayzee Agzigian

The information and recommendations provided are based on the images presented by the referring veterinarian/sonographer. No evaluation can be communicated regarding pathology that was not visible in the image/video clips provided.

Thank you for this referral. If the clinical or image interpretation does not parallel your findings or if I can be of any further assistance please contact me.

SPECIES

Canine

Nele Eley, DVM, Dr. med. vet., DipECVDI
European Specialist in Veterinary Diagnostic Imaging, Cert. Radiology,
Senior lecturer University of Giessen, Germany, Veterinary Faculty, Department of Radiology
Nele.Eley@sonopath.com

BREED

Hound Mix

SEX

FS

AGE

11

INTERPRETED BY

Nele Eley, DVM
Dr. med. Vet. DipECVDI

HOSPITAL NAME

Florida Veterinary
Cardiology/Mobile
Pet Doctors

REFERRING VET

Dr. Claudio

INVOICE

49834

DATE

1-25-22